

DCG405

MEULEUSE PETIT DIAMÈTRE 1

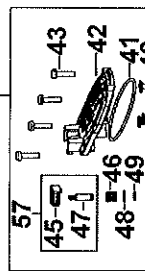
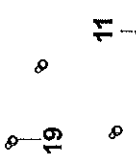
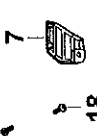
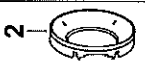
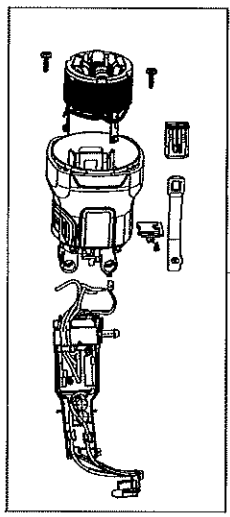
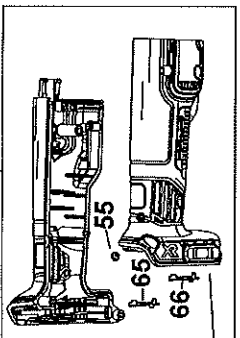
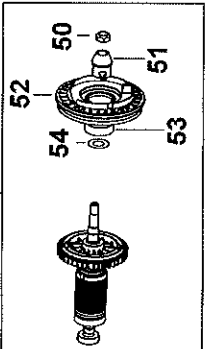
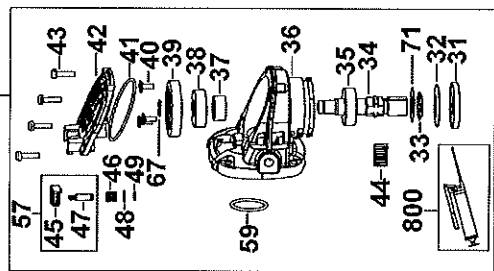
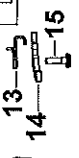
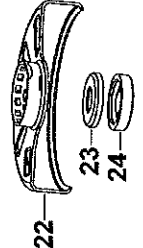
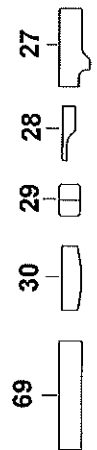
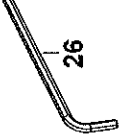
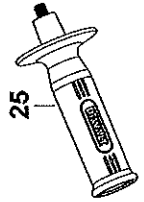
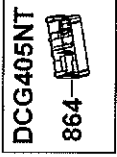
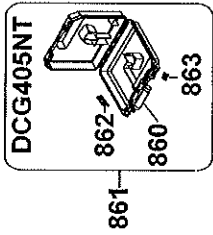
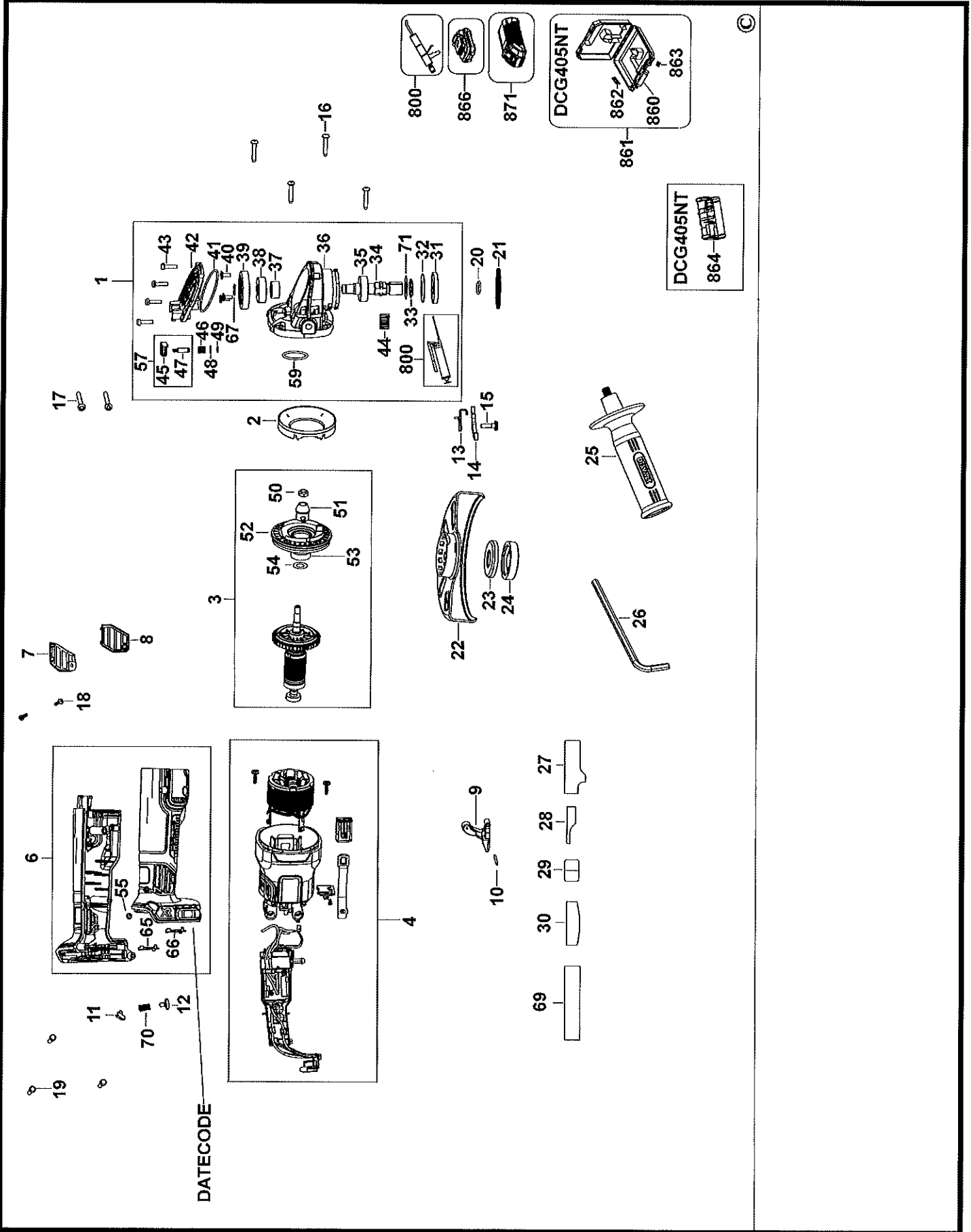

DATECODE

C

Nomenclature DCG405 MEULEUSE PETIT DIAMÈTRE 1

Articl	Référence	Qté	Désignation pièce	Désignation générale	Autre information	Instructions de No	Pays
1	N509540	1	BOITE DE VITESSE	M14			
2	N478435	1	DEFLECTEUR			No	
3	N537673	1	S/ENS INDUIT			No	GB
3	N537673	1	S/ENS INDUIT			No	QW
3	N537673	1	S/ENS INDUIT			No	XJ
4	N551810	1	S/E MOTEUR ET INTERRUPTEUR	BRUSHLESS		No	GB
4	N551810	1	S/E MOTEUR ET INTERRUPTEUR	BRUSHLESS		No	QW
4	N551810	1	S/E MOTEUR ET INTERRUPTEUR	BRUSHLESS		No	XJ
6	N534719	1	CARCASSE (PAIRE)			No	
7	N493573	1	COUVERCLE	LH		No	
8	N493572	1	COUVERCLE	RH		No	
9	N497112	1	LEVIER	SLIDER		No	
10	N489903	1	GOUPILLE			No	
11	N467560	1	PLAQUE			No	
12	N122099	1	BLOC			No	
13	N105579	1	RESSORT			No	
14	N136731	1	LEVIER			No	
15	N137733	1	VIS	M4 X 0.7 TRIROUNDULA		No	
16	330065-31	4	RESSORT	M4 x 22 - T15		No	
17	330065-33	2	VIS	M4 X 34		No	
18	N042665	2	VIS	M3 X 10		No	
19	330019-04	3	VIS	M3.63 x 19mm		No	
20	N420261	1	JOINT TORIQUE			No	
21	N135116	1	RONDELLE ELASTIQUE			No	
22	N501323	1	PROTECTEUR	125MM		No	
23	391969-00	1	COLLET INTERIEUR			No	
24	N484250	1	COLLET EXTERIEUR	M14 EURO		No	
25	N421925	1	POIGNEE LATERALE			No	
26	N107295	1	CLE 6 PANS 6MM			No	
27	N499035	1	PLAQUE SIGNALETI	EURO		No	GB
27	N499035	1	PLAQUE SIGNALETI	EURO		No	QW
27	N499035	1	PLAQUE SIGNALETI	EURO		No	XJ
28	N499164	1	ETIQUETTE	BRUSHLESS		No	

Nomenclature DCG405 MEULEUSE PETIT DIAMÈTRE 1

Articl	Référence	Qté	Désignation pièce	Désignation générale	Autre information	Instructions de No	Pays
29	N499037	1	ETIQUETTE	BRAKE		No	
30	N602440	1	ETIQUETTE			No	
31	N487316	1	RONDELLE	M14		No	
32	N451305	1	RONDELLE ELASTIQUE			No	
33	N474213	1	ENTRETOISE			No	
34	N487315	1	BROCHE	M14		No	
35	N150961	1	PALIER			No	
36	N134203	1	CARTER DE BOITE			No	
37	N095815	1	DOUILLE			No	
38	N150961	1	PALIER			No	
39	N097361	1	PIGNON	32T		No	
40	N118088	3	VIS	M3 X 0.5		No	
41	N094024	1	JOINT TORIQUE			No	
42	N116180	1	COUVERCLE DE BOITE			No	
43	N122904	4	VIS	M3.5 X 0.6		No	
44	N489769	1	FICHE	RUBBER		No	
45	N126105	1	BOUTON			No	
46	N092954	1	RESSORT			No	
47	N114592	1	VERROU DE BROCHE			No	
48	N447838	1	RONDELLE			No	
49	N094012	1	JOINT TORIQUE			No	
50	604484-00	1	ECROU	M6		No	
51	N095840	1	PIGNON	9T		No	
52	N478436	1	STATOR			No	
53	N214432	1	PALIER	8 x 22 x 7		No	
54	N213812	1	RONDELLE			No	
55	330021-11	2	ECROU FREIN	M3x0.5		No	
57	N181767	1	VERROU DE BROCHE			No	
59	N119639	1	JOINT TORIQUE			No	
65	N438439	1	INSERT	ANTI VIB INSERT ASS		No	
66	N438438	1	INSERT	ANTI VIB COVER		No	
67	444793-00	1	CIRCLIPS			No	
69	N520387	1	ETIQUETTE INFO.			No	

Nomenclature DCG405 MEULEUSE PETIT DIAMÈTRE 1

Articl	Référence	Qté	Désignation pièce	Désignation générale	Autre information	Instructions de No	Pays
70	N461735	1	RESSORT				
71	638229-00	1	RONDELLE			No	
800	583534-00	1	GRAISSE 50 GMS	Rheolube 380G1		No	
860	H1400196008	2	POIGNEE		DCG405NT	No	
861	N279261	1	BOITE KIT	DWST1-17807 T-STAK11	DCG405NT	No	
862	H1500082520	2	VERROU		DCG405NT	No	
863	P910190	2	VERROU		DCG405NT	No	
864	N505549	1	INSERT	KITBOX TRAY	DCG405NT	No	
866	N394624	1	BATTERIE 18V - 5.0AH - 90WH	Li-Ion - DCB184-XJ	DCG405P2	No	GB
866	N394624	1	BATTERIE 18V - 5.0AH - 90WH	Li-Ion - DCB184-XJ	DCG405P2	No	QW
866	N394627	1	BATTERIE 18V - 5.0AH - 90WH	Li-Ion - DCB184-XE	DCG405P2	No	XE
866	N394624	1	BATTERIE 18V - 5.0AH - 90WH	Li-Ion - DCB184-XJ	DCG405P2	No	XJ
871	N450537	1	CHARGEUR 10.8V - 18V	DCB115-GB - 4.0A	DCG405P2	No	GB
871	N450536	1	CHARGEUR (EURO)	DCB115-QW - 4.0A	DCG405P2	No	QW
871	N450538	1	CHARGEUR 10.8V - 18V	DCB115-XE - 4.0A	DCG405P2	No	XE

