

UNDER ROOF CABINET WIDTH 600

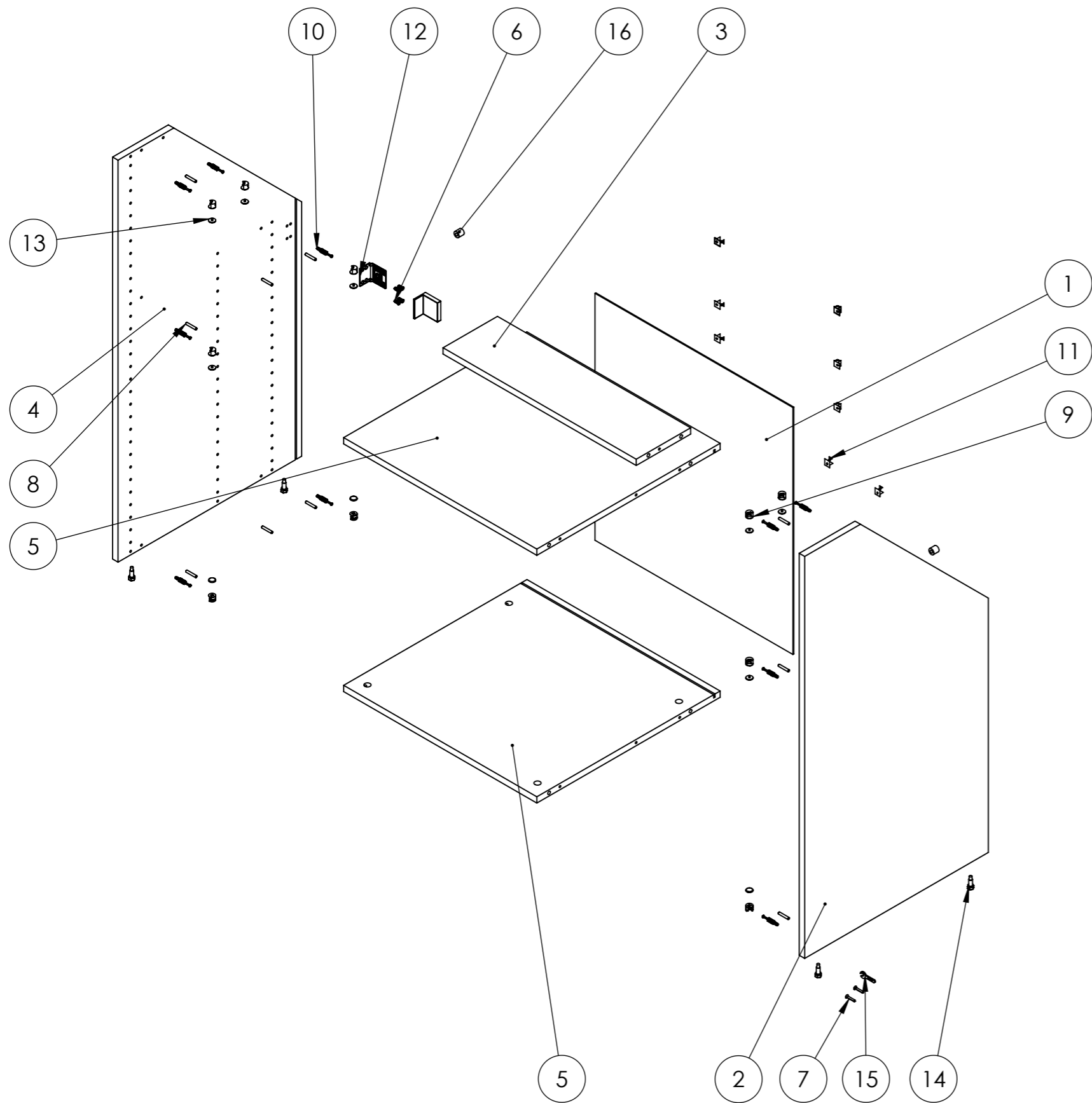

| REP | QTY | PART NUMBER | REV | DESCRIPTION |
|-----|-----|------------------|-----|-------------------------------------|
| 1 | 1 | 23R14P03-CABI-3 | F | BACK PANEL - PARAMETRIC |
| 2 | 1 | 23R14P03-CABI-30 | E | SIDE PANEL RIGHT UNDER ROOF CABINET |
| 3 | 1 | 23R14P03-CABI-31 | F | TOP PANEL UNDER ROOF CABINET |
| 4 | 1 | 23R14P03-CABI-32 | E | SIDE PANEL LEFT UNDER ROOF CABINET |
| 5 | 2 | 23R14P03-CABI-33 | D | BOTTOM PANEL UNDER ROOF CABINET |
| 6 | 8 | ADEO-0001-0002 | B | Euroscrew D6.2x13.5 |
| 7 | 2 | ADEO-0001-0046 | C | Wood screw Ø4x25 |
| 8 | 14 | ADEO-0002-0002 | B | Wood dowel |
| 9 | 12 | ADEO-0002-0003 | C | Eccentric box P12 D15 |
| 10 | 12 | ADEO-0002-0004 | C | Eccentric axle L34 |
| 11 | 10 | ADEO-0002-0008 | B | Back panel lock |
| 12 | 2 | ADEO-0003-0009 | C | Wall bracket |
| 13 | 12 | ADEO-0005-0002 | A | Cover cap Ø 15 |
| 14 | 4 | ADEO-0006-0004 | A | Foot adjustable |
| 15 | 1 | ADEO-0007-0002 | A | Open-ended spanner |
| 16 | 2 | ADEO-0008-0002 | C | SPACER |

| | | | |
|--|---|--|--------------|
| MATERIAL: | DO NOT SCALE DRAWING | | SHEET 2 OF 4 |
| SURFACE: | TITLE: | | |
| TOLERANCE: | 23R14P03-CABI-50 I | | |
| WEIGHT: | DESCRIPTION: | | |
| SCALE: 1:10 UNIT: mm FORMAT: A3 | UNDER ROOF CABINET | | |
| AUTOR: A.Przadka CHECKER: A.Przadka | This drawing is the exclusive property of ADEO . Any reproduction in part or whole without the written permission of ADEO is prohibited. | | |
| STATUS: | | | |