

MATERIAL:	DO NOT SCALE DRAWING		SHEET 1 OF 2
SURFACE:	TITLE:		
LINEAR TOLERANCE: ANGULAR TOLERANCE: 01-0001-FURNITURE TOLERANCE	26R07P22-0001-001-01 F		
WEIGHT: 17157.09 g	DESCRIPTION:		
SCALE: 1:5 UNIT: mm FORMAT: A3	FURNITURE - 600		
AUTOR: C.DORMEGNIE STATUS: APPROVED	This drawing is the exclusive property of <b>ADEO</b> . Any reproduction in part or whole without the written permission of <b>ADEO</b> is prohibited.		
DATE: 01/07/2025			

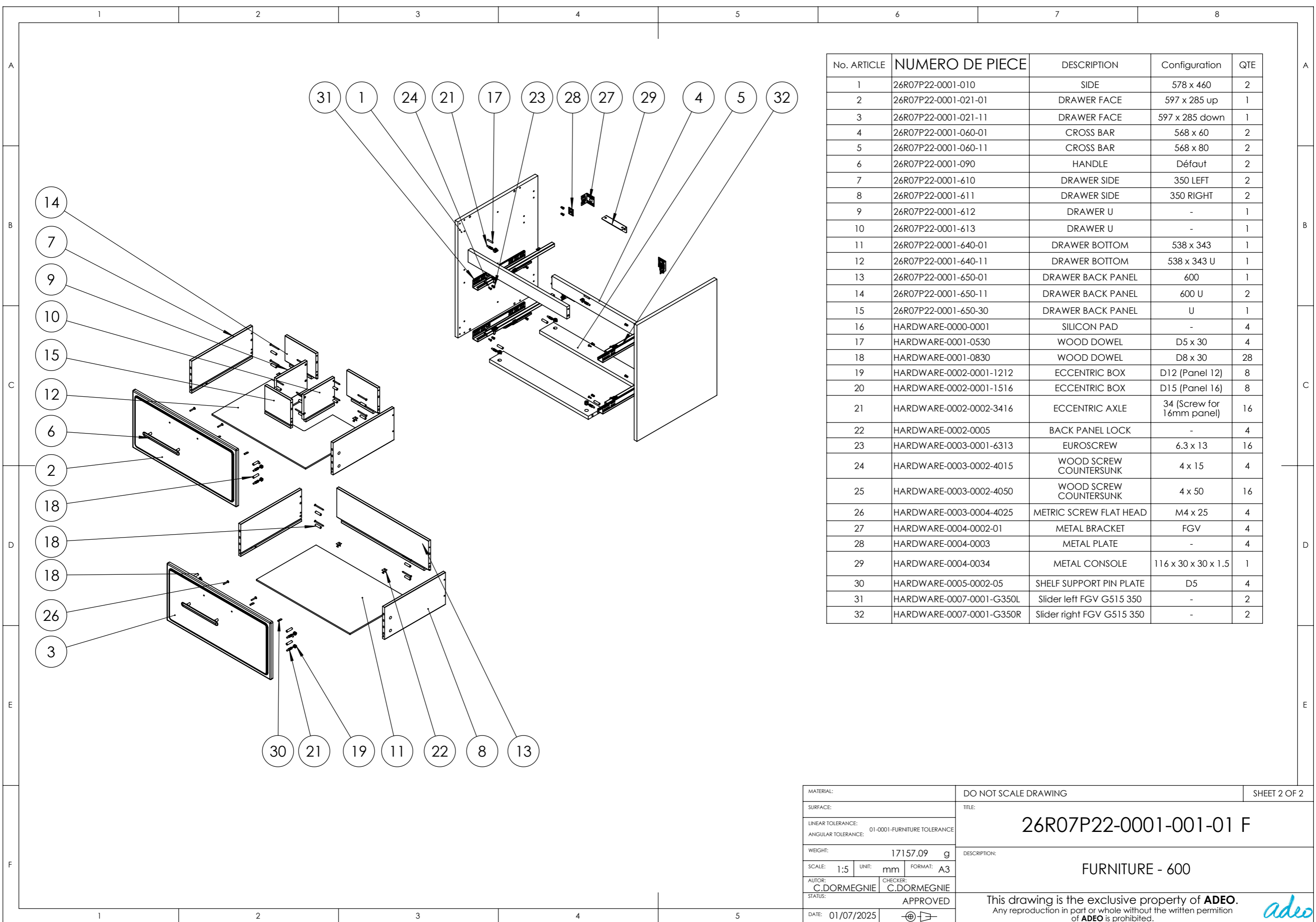

No. ARTICLE	NUMERO DE PIECE	DESCRIPTION	Configuration	QTE
1	26R07P22-0001-010	SIDE	578 x 460	2
2	26R07P22-0001-021-01	DRAWER FACE	597 x 285 up	1
3	26R07P22-0001-021-11	DRAWER FACE	597 x 285 down	1
4	26R07P22-0001-060-01	CROSS BAR	568 x 60	2
5	26R07P22-0001-060-11	CROSS BAR	568 x 80	2
6	26R07P22-0001-090	HANDLE	Défaut	2
7	26R07P22-0001-610	DRAWER SIDE	350 LEFT	2
8	26R07P22-0001-611	DRAWER SIDE	350 RIGHT	2
9	26R07P22-0001-612	DRAWER U	-	1
10	26R07P22-0001-613	DRAWER U	-	1
11	26R07P22-0001-640-01	DRAWER BOTTOM	538 x 343	1
12	26R07P22-0001-640-11	DRAWER BOTTOM	538 x 343 U	1
13	26R07P22-0001-650-01	DRAWER BACK PANEL	600	1
14	26R07P22-0001-650-11	DRAWER BACK PANEL	600 U	2
15	26R07P22-0001-650-30	DRAWER BACK PANEL	U	1
16	HARDWARE-0000-0001	SILICON PAD	-	4
17	HARDWARE-0001-0530	WOOD DOWEL	D5 x 30	4
18	HARDWARE-0001-0830	WOOD DOWEL	D8 x 30	28
19	HARDWARE-0002-0001-1212	ECCENTRIC BOX	D12 (Panel 12)	8
20	HARDWARE-0002-0001-1516	ECCENTRIC BOX	D15 (Panel 16)	8
21	HARDWARE-0002-0002-3416	ECCENTRIC AXLE	34 (Screw for 16mm panel)	16
22	HARDWARE-0002-0005	BACK PANEL LOCK	-	4
23	HARDWARE-0003-0001-6313	EUROSCREW	6.3 x 13	16
24	HARDWARE-0003-0002-4015	WOOD SCREW COUNTERSUNK	4 x 15	4
25	HARDWARE-0003-0002-4050	WOOD SCREW COUNTERSUNK	4 x 50	16
26	HARDWARE-0003-0004-4025	METRIC SCREW FLAT HEAD	M4 x 25	4
27	HARDWARE-0004-0002-01	METAL BRACKET	FGV	4
28	HARDWARE-0004-0003	METAL PLATE	-	4
29	HARDWARE-0004-0034	METAL CONSOLE	116 x 30 x 30 x 1.5	1
30	HARDWARE-0005-0002-05	SHELF SUPPORT PIN PLATE	D5	4
31	HARDWARE-0007-0001-G350L	Slider left FGV G515 350	-	2
32	HARDWARE-0007-0001-G350R	Slider right FGV G515 350	-	2

MATERIAL:	DO NOT SCALE DRAWING	SHEET 2 OF 2
SURFACE:	TITLE:	<b>26R07P22-0001-001-01 F</b>
LINEAR TOLERANCE: ANGULAR TOLERANCE: 01-0001-FURNITURE TOLERANCE	DESCRIPTION:	
WEIGHT: 17157.09 g	<b>FURNITURE - 600</b>	
SCALE: 1:5 UNIT: mm FORMAT: A3		
AUTOR: C.DORMEGNIE CHECKER: C.DORMEGNIE	This drawing is the exclusive property of <b>ADEO</b> . Any reproduction in part or whole without the written permission of <b>ADEO</b> is prohibited.	
STATUS: APPROVED		
DATE: 01/07/2025		

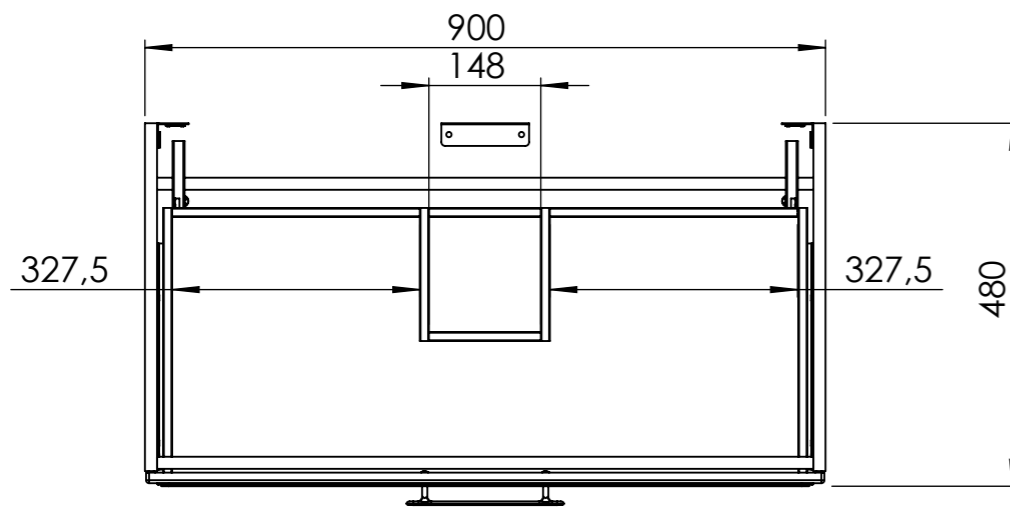
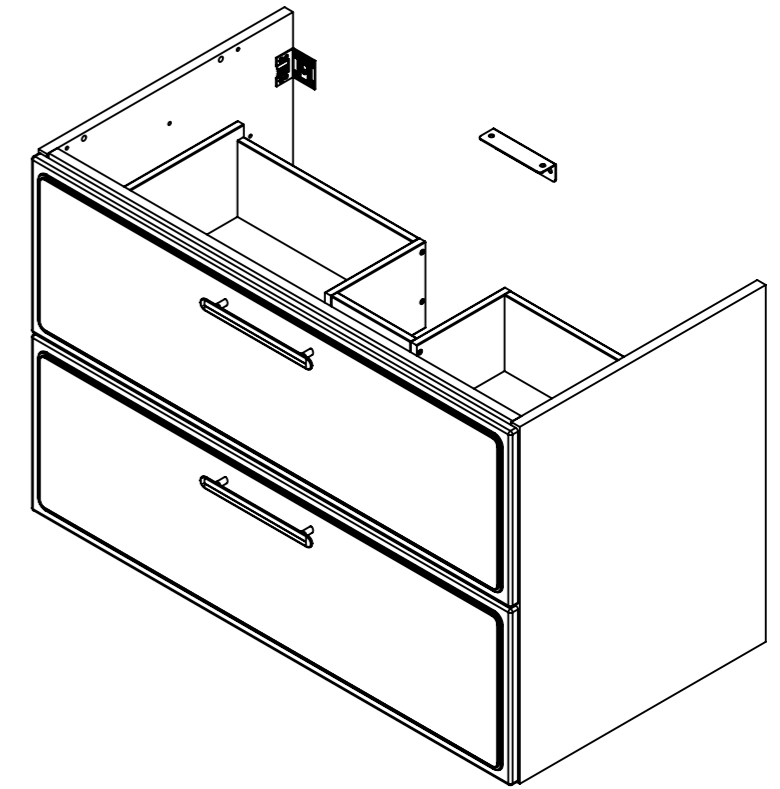
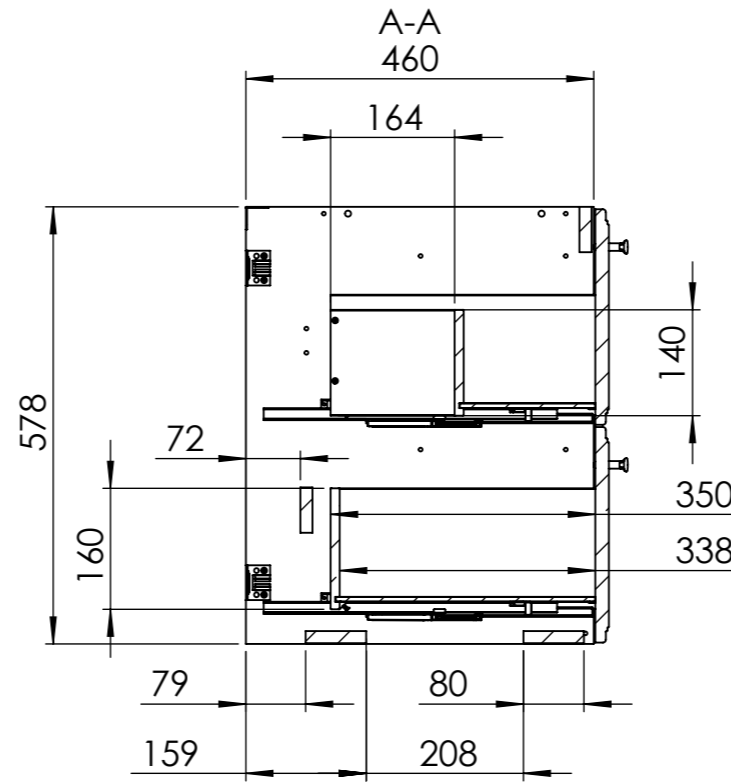
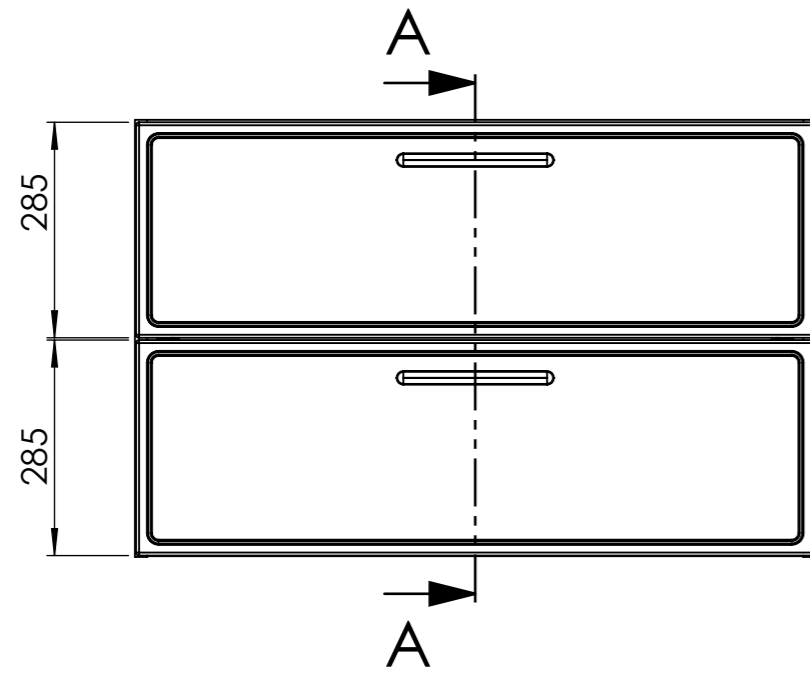

MATERIAL:	DO NOT SCALE DRAWING		SHEET 1 OF 2
SURFACE:	TITLE:		
LINEAR TOLERANCE:	26R07P22-0001-001-02 F		
ANGULAR TOLERANCE:	01-0001-FURNITURE TOLERANCE		
WEIGHT:	21776.17	g	DESCRIPTION:
SCALE:	1:5	UNIT: mm	FORMAT: A3
AUTOR:	C.DORMEGNIE	CHECKER:	C.DORMEGNIE
STATUS:	APPROVED		
DATE:	01/07/2025	<p>This drawing is the exclusive property of <b>ADEO</b>. Any reproduction in part or whole without the written permission of <b>ADEO</b> is prohibited.</p> 	

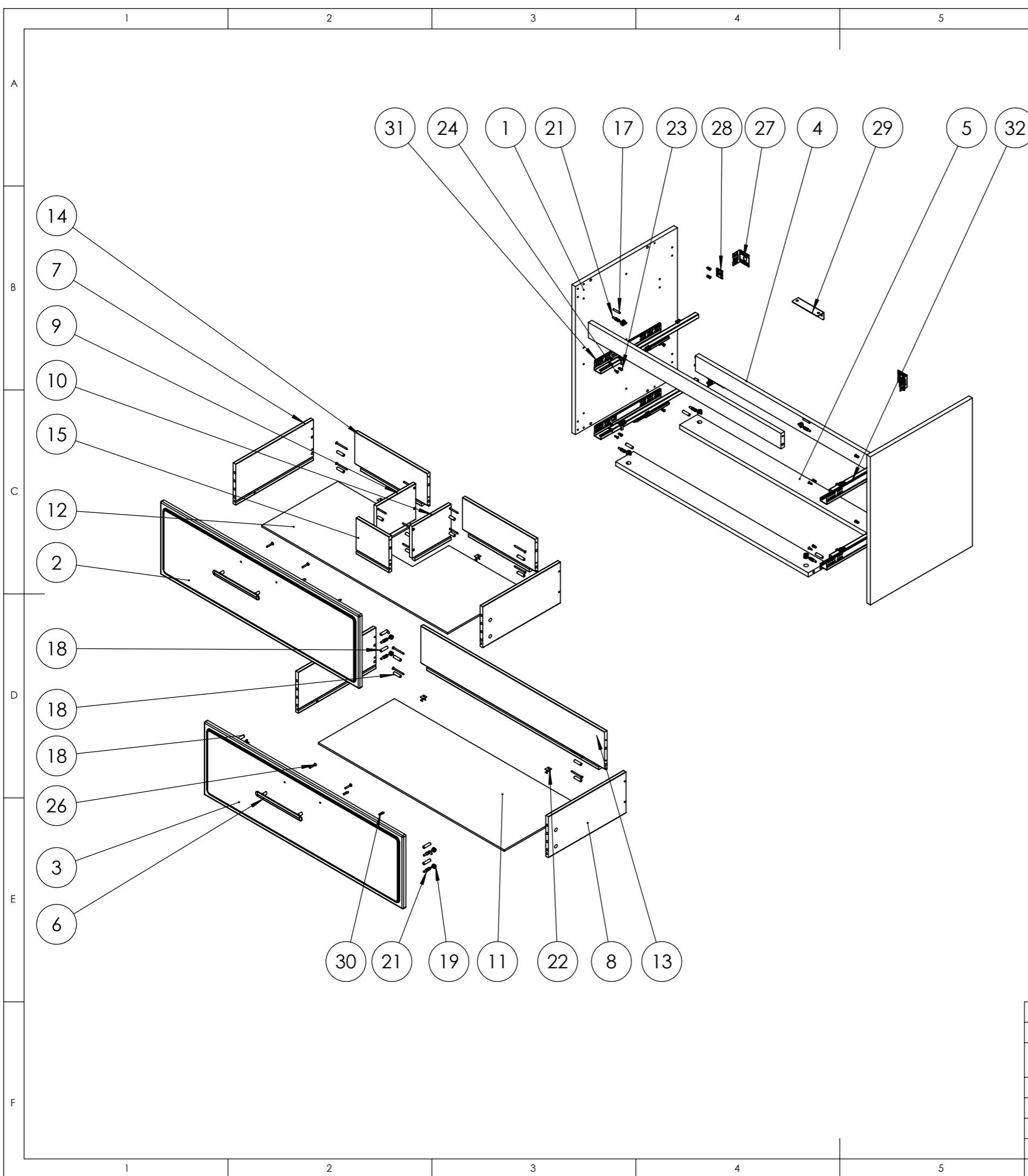

No. ARTICLE	NUMERO DE PIECE	DESCRIPTION	Configuration	QTE
1	26R07P22-0001-010	SIDE	578 x 460	2
2	26R07P22-0001-021-02	DRAWER FACE	897 x 285 up	1
3	26R07P22-0001-021-12	DRAWER FACE	897 x 285 down	1
4	26R07P22-0001-060-02	CROSS BAR	868 x 60	2
5	26R07P22-0001-060-12	CROSS BAR	868 x 80	2
6	26R07P22-0001-090	HANDLE	Défaut	2
7	26R07P22-0001-610	DRAWER SIDE	350 LEFT	2
8	26R07P22-0001-611	DRAWER SIDE	350 RIGHT	2
9	26R07P22-0001-612	DRAWER U	-	1
10	26R07P22-0001-613	DRAWER U	-	1
11	26R07P22-0001-640-02	DRAWER BOTTOM	838 x 343	1
12	26R07P22-0001-640-12	DRAWER BOTTOM	838 x 343 U	1
13	26R07P22-0001-650-02	DRAWER BACK PANEL	900	1
14	26R07P22-0001-650-12	DRAWER BACK PANEL	900 U	2
15	26R07P22-0001-650-30	DRAWER BACK PANEL	U	1
16	HARDWARE-0000-0001	SILICON PAD	-	4
17	HARDWARE-0001-0530	WOOD DOWEL	D5 x 30	4
18	HARDWARE-0001-0830	WOOD DOWEL	D8 x 30	28
19	HARDWARE-0002-0001-1212	ECCENTRIC BOX	D12 (Panel 12)	8
20	HARDWARE-0002-0001-1516	ECCENTRIC BOX	D15 (Panel 16)	8
21	HARDWARE-0002-0002-3416	ECCENTRIC AXLE	34 (Screw for 16mm panel)	16
22	HARDWARE-0002-0005	BACK PANEL LOCK	-	4
23	HARDWARE-0003-0001-6313	EUROSCREW	6.3 x 13	16
24	HARDWARE-0003-0002-4015	WOOD SCREW COUNTERSUNK	4 x 15	4
25	HARDWARE-0003-0002-4050	WOOD SCREW COUNTERSUNK	4 x 50	16
26	HARDWARE-0003-0004-4025	METRIC SCREW FLAT HEAD	M4 x 25	4
27	HARDWARE-0004-0002-01	METAL BRACKET	FGV	4
28	HARDWARE-0004-0003	METAL PLATE	-	4
29	HARDWARE-0004-0034	METAL CONSOLE	116 x 30 x 30 x 1.5	1
30	HARDWARE-0005-0002-05	SHELF SUPPORT PIN PLATE	D5	4
31	HARDWARE-0007-0001-G350L	Slider left FGV G515 350	-	2
32	HARDWARE-0007-0001-G350R	Slider right FGV G515 350	-	2

MATERIAL:	DO NOT SCALE DRAWING		SHEET 2 OF 2
SURFACE:	TITLE:		
LINEAR TOLERANCE: ANGULAR TOLERANCE: 01-0001-FURNITURE TOLERANCE	26R07P22-0001-001-02 F		
WEIGHT: 21776.17 g	DESCRIPTION:		
SCALE: 1:5 UNIT: mm FORMAT: A3	FURNITURE - 900		
AUTOR: C.DORMEGNIE CHECKER: C.DORMEGNIE	This drawing is the exclusive property of <b>ADEO</b> . Any reproduction in part or whole without the written permission of <b>ADEO</b> is prohibited.		
STATUS: APPROVED			
DATE: 01/07/2025			

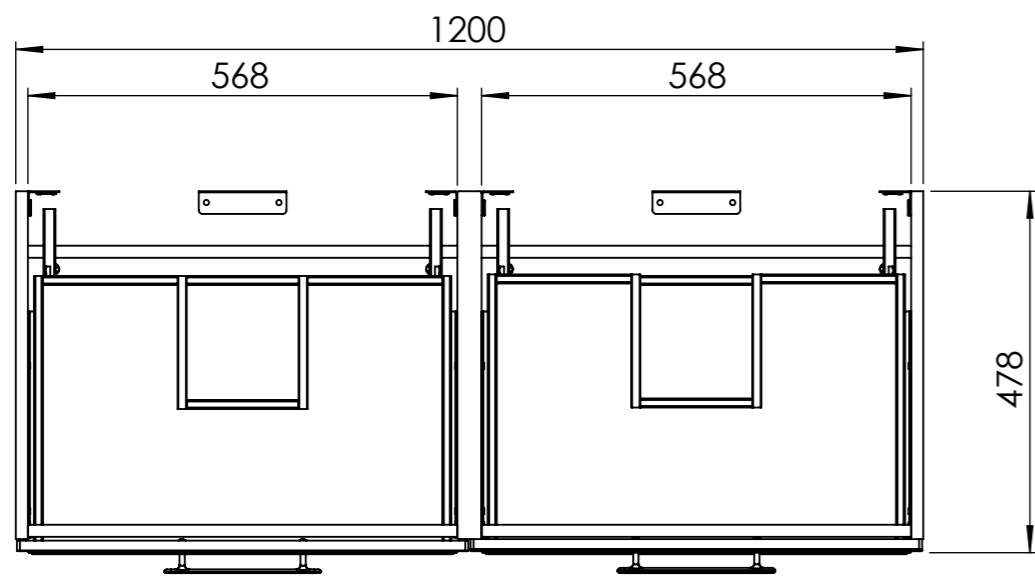
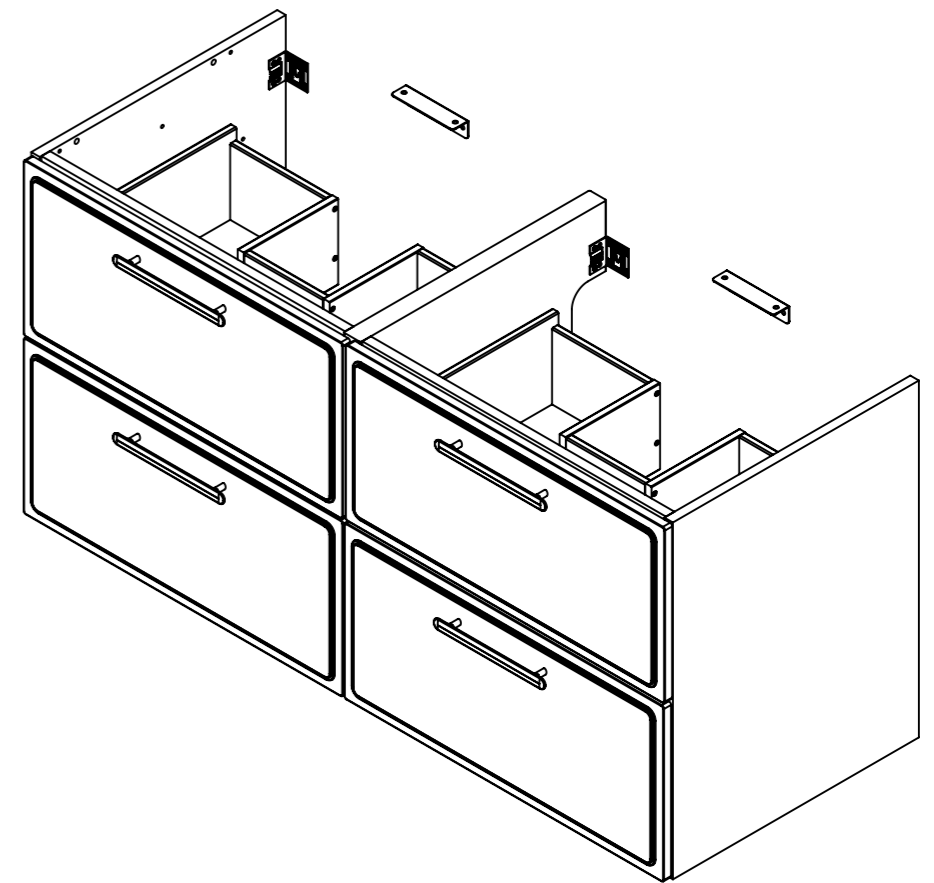
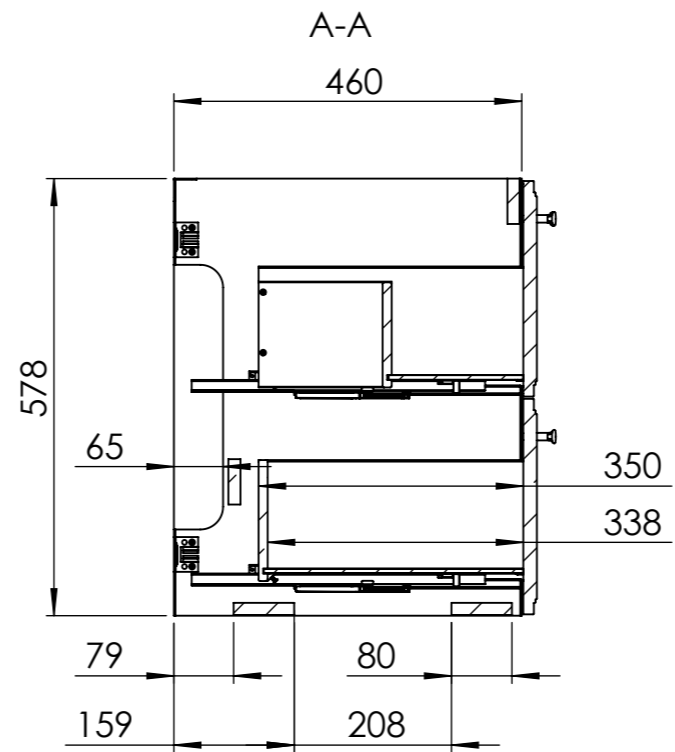
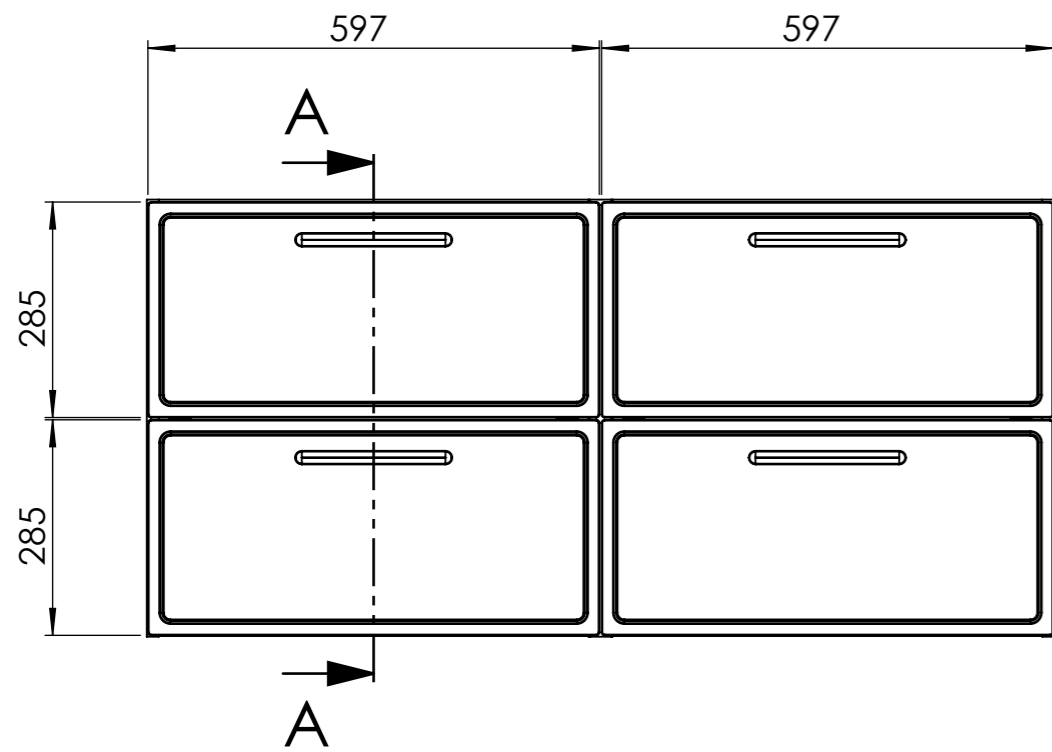

MATERIAL:	DO NOT SCALE DRAWING	SHEET 1 OF 2
SURFACE:	TITLE:	26R07P22-0001-001-03 E
LINEAR TOLERANCE: ANGULAR TOLERANCE: 01-0001-FURNITURE TOLERANCE	DESCRIPTION:	
WEIGHT: 33839.07 g	FURNITURE - 1200	
SCALE: 1:5 UNIT: mm FORMAT: A3	This drawing is the exclusive property of <b>ADEO</b> . Any reproduction in part or whole without the written permission of <b>ADEO</b> is prohibited.	
AUTOR: C.DORMEGNIE CHECKER: C.DORMEGNIE STATUS: APPROVED		
DATE: 05/05/2025		

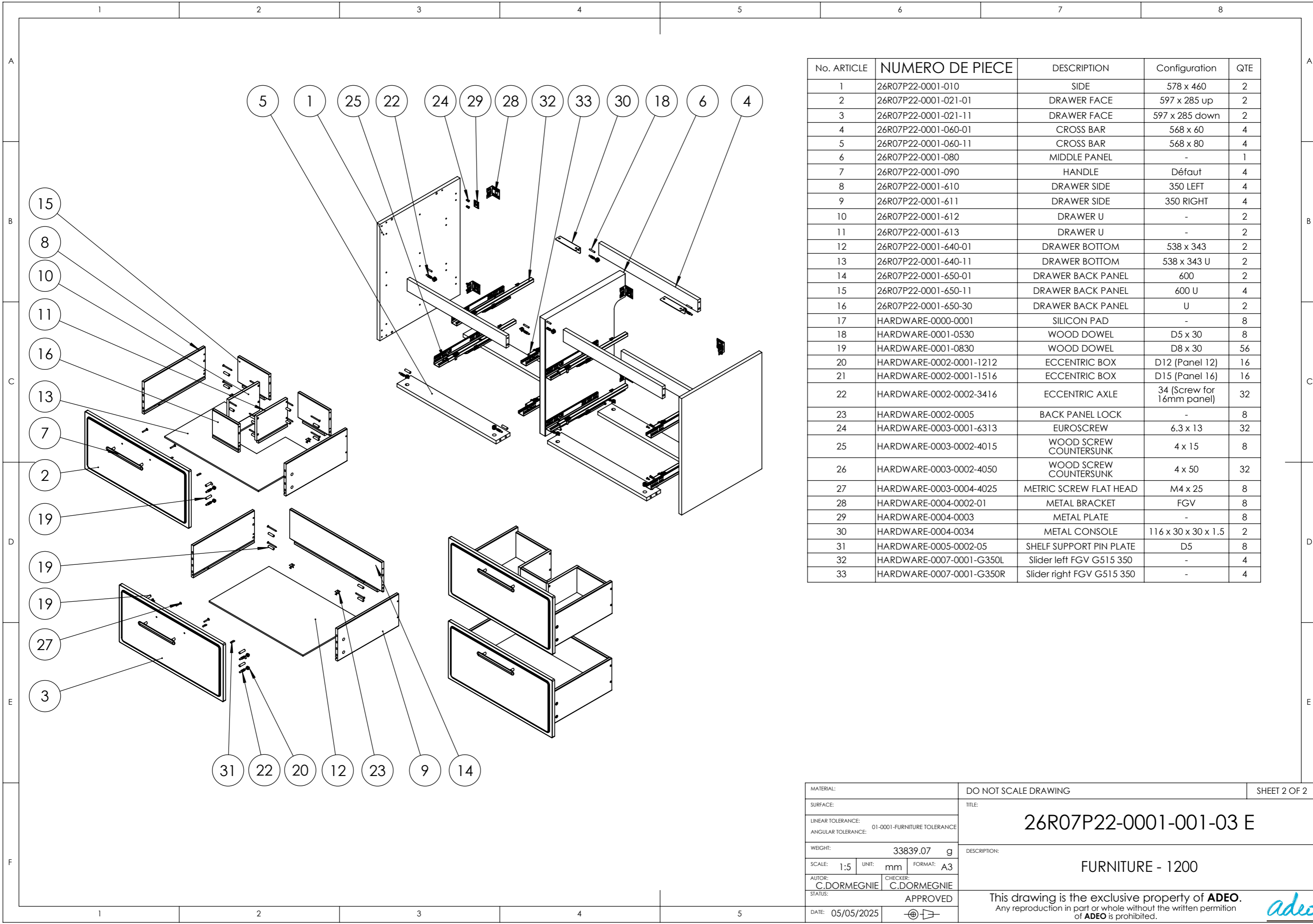

No. ARTICLE	NUMERO DE PIECE	DESCRIPTION	Configuration	QTE
1	26R07P22-0001-010	SIDE	578 x 460	2
2	26R07P22-0001-021-01	DRAWER FACE	597 x 285 up	2
3	26R07P22-0001-021-11	DRAWER FACE	597 x 285 down	2
4	26R07P22-0001-060-01	CROSS BAR	568 x 60	4
5	26R07P22-0001-060-11	CROSS BAR	568 x 80	4
6	26R07P22-0001-080	MIDDLE PANEL	-	1
7	26R07P22-0001-090	HANDLE	Défaut	4
8	26R07P22-0001-610	DRAWER SIDE	350 LEFT	4
9	26R07P22-0001-611	DRAWER SIDE	350 RIGHT	4
10	26R07P22-0001-612	DRAWER U	-	2
11	26R07P22-0001-613	DRAWER U	-	2
12	26R07P22-0001-640-01	DRAWER BOTTOM	538 x 343	2
13	26R07P22-0001-640-11	DRAWER BOTTOM	538 x 343 U	2
14	26R07P22-0001-650-01	DRAWER BACK PANEL	600	2
15	26R07P22-0001-650-11	DRAWER BACK PANEL	600 U	4
16	26R07P22-0001-650-30	DRAWER BACK PANEL	U	2
17	HARDWARE-0000-0001	SILICON PAD	-	8
18	HARDWARE-0001-0530	WOOD DOWEL	D5 x 30	8
19	HARDWARE-0001-0830	WOOD DOWEL	D8 x 30	56
20	HARDWARE-0002-0001-1212	ECCENTRIC BOX	D12 (Panel 12)	16
21	HARDWARE-0002-0001-1516	ECCENTRIC BOX	D15 (Panel 16)	16
22	HARDWARE-0002-0002-3416	ECCENTRIC AXLE	34 (Screw for 16mm panel)	32
23	HARDWARE-0002-0005	BACK PANEL LOCK	-	8
24	HARDWARE-0003-0001-6313	EUROSCREW	6.3 x 13	32
25	HARDWARE-0003-0002-4015	WOOD SCREW COUNTERSUNK	4 x 15	8
26	HARDWARE-0003-0002-4050	WOOD SCREW COUNTERSUNK	4 x 50	32
27	HARDWARE-0003-0004-4025	METRIC SCREW FLAT HEAD	M4 x 25	8
28	HARDWARE-0004-0002-01	METAL BRACKET	FGV	8
29	HARDWARE-0004-0003	METAL PLATE	-	8
30	HARDWARE-0004-0034	METAL CONSOLE	116 x 30 x 30 x 1.5	2
31	HARDWARE-0005-0002-05	SHELF SUPPORT PIN PLATE	D5	8
32	HARDWARE-0007-0001-G350L	Slider left FGV G515 350	-	4
33	HARDWARE-0007-0001-G350R	Slider right FGV G515 350	-	4

MATERIAL:	DO NOT SCALE DRAWING	SHEET 2 OF 2
SURFACE:	<b>26R07P22-0001-001-03 E</b>	
LINEAR TOLERANCE: ANGULAR TOLERANCE: 01-0001-FURNITURE TOLERANCE		
WEIGHT: 33839.07 g	DESCRIPTION: FURNITURE - 1200	
SCALE: 1:5 UNIT: mm FORMAT: A3	This drawing is the exclusive property of <b>ADEO</b> . Any reproduction in part or whole without the written permission of <b>ADEO</b> is prohibited.	
AUTOR: C.DORMEGNIE CHECKER: C.DORMEGNIE		
STATUS: APPROVED	DATE: 05/05/2025	

1 2 3 4 5 6 7 8

A

A

B

B

C

C

D

D

E

E

F

F

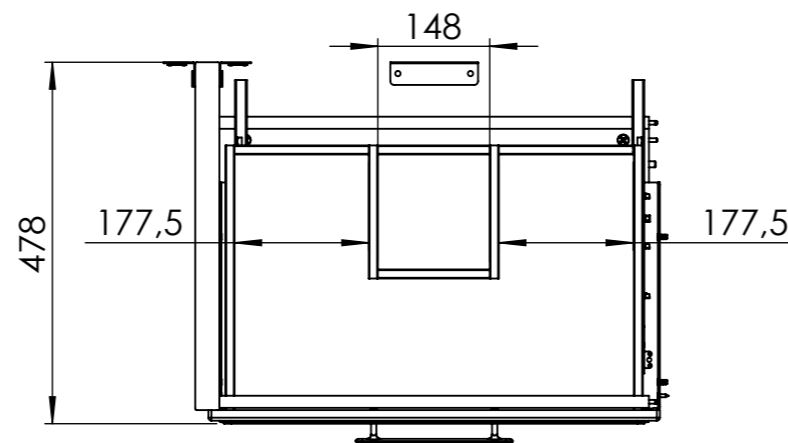
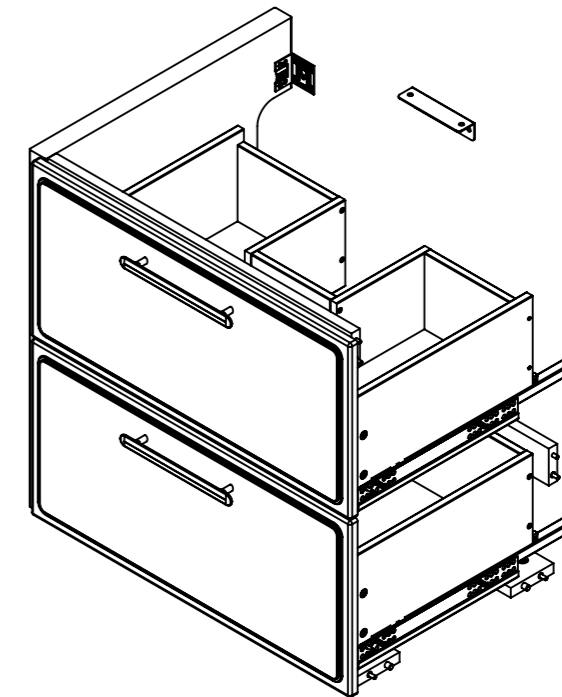
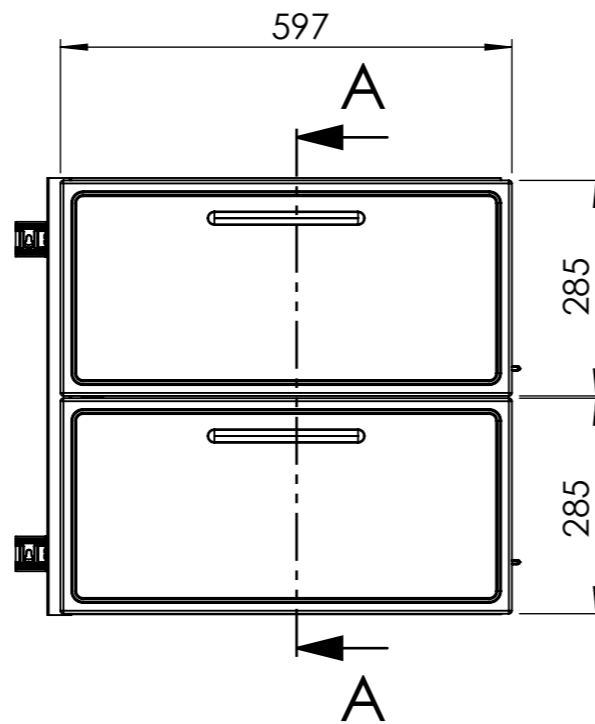
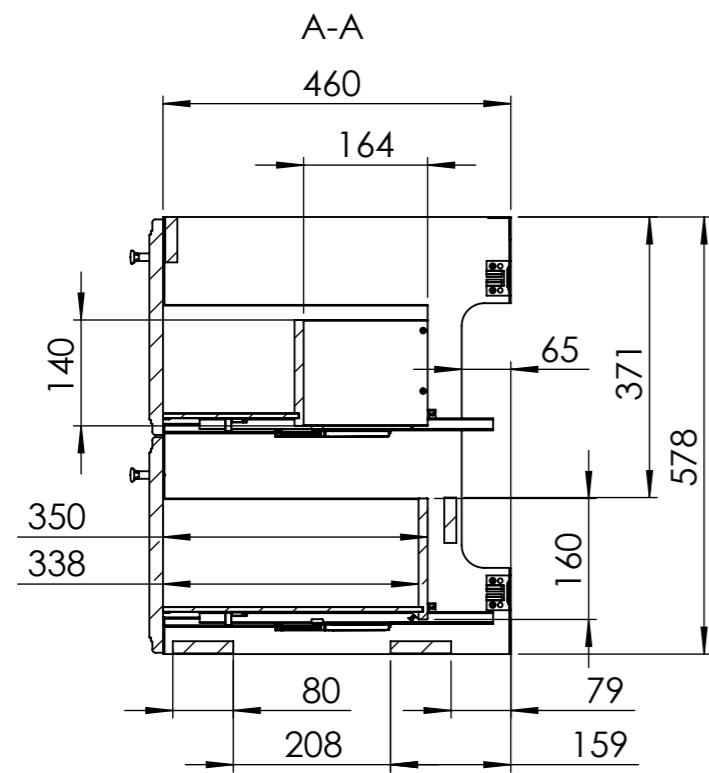

MATERIAL:	DO NOT SCALE DRAWING		SHEET 1 OF 2
SURFACE:	TITLE:		
LINEAR TOLERANCE: ANGULAR TOLERANCE: 01-0001-FURNITURE TOLERANCE	26R07P22-0001-001-04 F		
WEIGHT: 16674.41 g	DESCRIPTION:		
SCALE: 1:5 UNIT: mm FORMAT: A3	FURNITURE - EXTENSION 600		
AUTOR: C.DORMEGNIE STATUS: APPROVED	This drawing is the exclusive property of <b>ADEO</b> . Any reproduction in part or whole without the written permission of <b>ADEO</b> is prohibited.		
DATE: 01/07/2025			

1 2 3 4 5

No. ARTICLE	NUMERO DE PIECE	DESCRIPTION	Configuration	QTE
1	26R07P22-0001-021-01	DRAWER FACE	597 x 285 up	1
2	26R07P22-0001-021-11	DRAWER FACE	597 x 285 down	1
3	26R07P22-0001-060-01	CROSS BAR	568 x 60	2
4	26R07P22-0001-060-11	CROSS BAR	568 x 80	2
5	26R07P22-0001-080	MIDDLE PANEL	-	1
6	26R07P22-0001-090	HANDLE	Défaut	2
7	26R07P22-0001-610	DRAWER SIDE	350 LEFT	2
8	26R07P22-0001-611	DRAWER SIDE	350 RIGHT	2
9	26R07P22-0001-612	DRAWER U	-	1
10	26R07P22-0001-613	DRAWER U	-	1
11	26R07P22-0001-640-01	DRAWER BOTTOM	538 x 343	1
12	26R07P22-0001-640-11	DRAWER BOTTOM	538 x 343 U	1
13	26R07P22-0001-650-01	DRAWER BACK PANEL	600	1
14	26R07P22-0001-650-11	DRAWER BACK PANEL	600 U	2
15	26R07P22-0001-650-30	DRAWER BACK PANEL	U	1
16	HARDWARE-0000-0001	SILICON PAD	-	4
17	HARDWARE-0001-0530	WOOD DOWEL	D5 x 30	4
18	HARDWARE-0001-0830	WOOD DOWEL	D8 x 30	28
19	HARDWARE-0002-0001-1212	ECCENTRIC BOX	D12 (Panel 12)	8
20	HARDWARE-0002-0001-1516	ECCENTRIC BOX	D15 (Panel 16)	8
21	HARDWARE-0002-0002-3416	ECCENTRIC AXLE	34 (Screw for 16mm panel)	16
22	HARDWARE-0002-0005	BACK PANEL LOCK	-	4
23	HARDWARE-0003-0001-6313	EUROSCREW	6.3 x 13	16
24	HARDWARE-0003-0002-4015	WOOD SCREW COUNTERSUNK	4 x 15	4
25	HARDWARE-0003-0002-4050	WOOD SCREW COUNTERSUNK	4 x 50	16
26	HARDWARE-0003-0004-4025	METRIC SCREW FLAT HEAD	M4 x 25	4
27	HARDWARE-0004-0002-01	METAL BRACKET	FGV	4
28	HARDWARE-0004-0003	METAL PLATE	-	4
29	HARDWARE-0004-0034	METAL CONSOLE	116 x 30 x 30 x 1.5	1
30	HARDWARE-0005-0002-05	SHELF SUPPORT PIN PLATE	D5	4
31	HARDWARE-0007-0001-G350L	Slider left FGV G515 350	-	2
32	HARDWARE-0007-0001-G350R	Slider right FGV G515 350	-	2

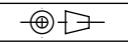
MATERIAL:	DO NOT SCALE DRAWING		SHEET 2 OF 2
SURFACE:	TITLE:		
LINEAR TOLERANCE: ANGULAR TOLERANCE: 01-0001-FURNITURE TOLERANCE	26R07P22-0001-001-04 F		
WEIGHT: 16674.41 g	DESCRIPTION:		
SCALE: 1:5 UNIT: mm FORMAT: A3	FURNITURE - EXTENSION 600		
AUTOR: C.DORMEGNIE CHECKER: C.DORMEGNIE	This drawing is the exclusive property of <b>ADEO</b> . Any reproduction in part or whole without the written permission of <b>ADEO</b> is prohibited.		
STATUS: APPROVED			
DATE: 01/07/2025			

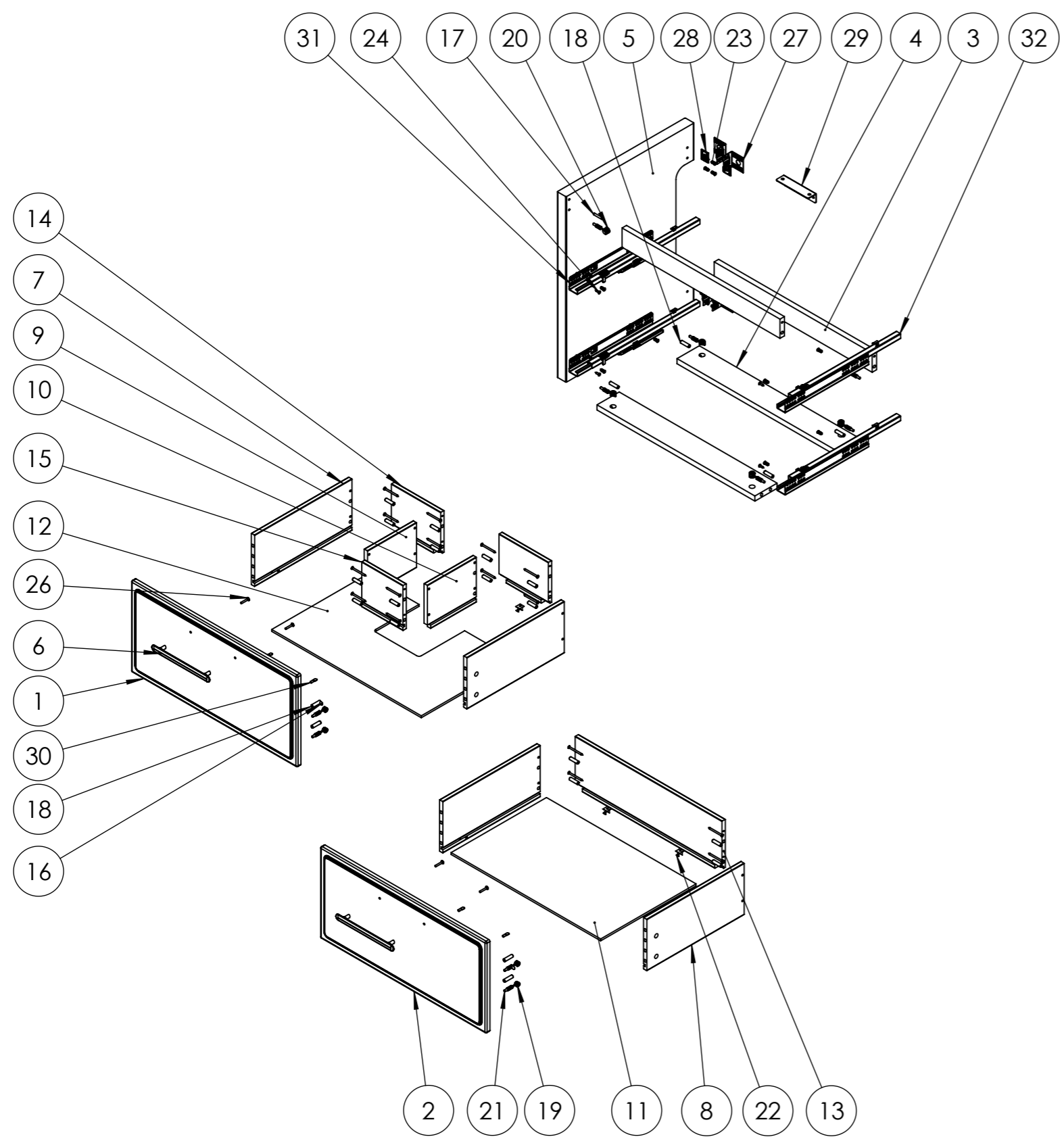

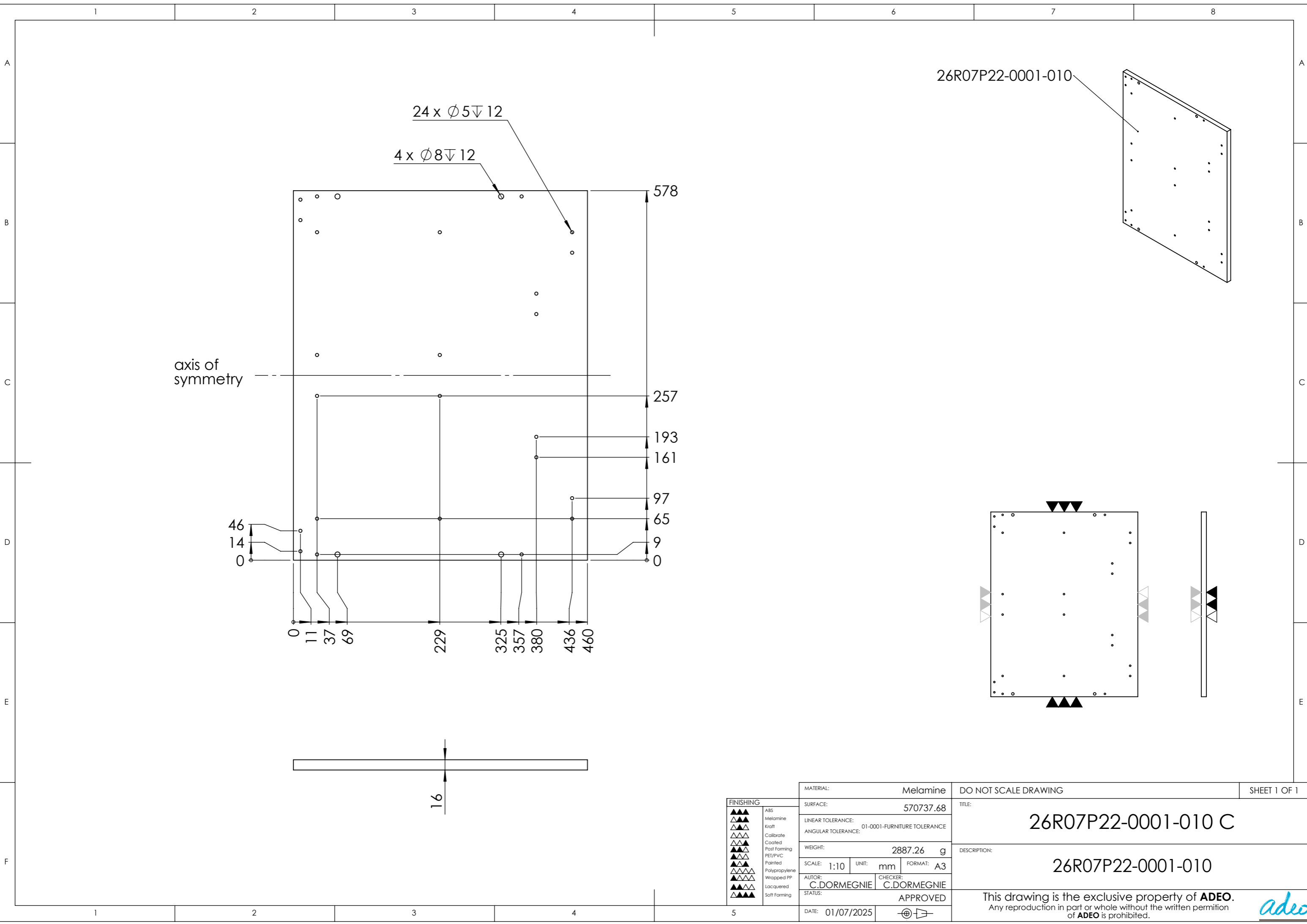

26R07P22-0001-010

axis of symmetry

<b>FINISHING</b> 	MATERIAL:	Melamine	DO NOT SCALE DRAWING	SHEET 1 OF 1
	SURFACE:	570737.68	TITLE:	26R07P22-0001-010 C
	LINEAR TOLERANCE:	01-0001-FURNITURE TOLERANCE	DESCRIPTION:	26R07P22-0001-010
	ANGULAR TOLERANCE:			
	WEIGHT:	2887.26 g		
SCALE:	1:10	UNIT: mm	FORMAT: A3	
AUTOR:	C.DORMEGNIE	CHECKER:	C.DORMEGNIE	
STATUS:	APPROVED		This drawing is the exclusive property of <b>ADEO</b> . Any reproduction in part or whole without the written permission of <b>ADEO</b> is prohibited.	
DATE:	01/07/2025			

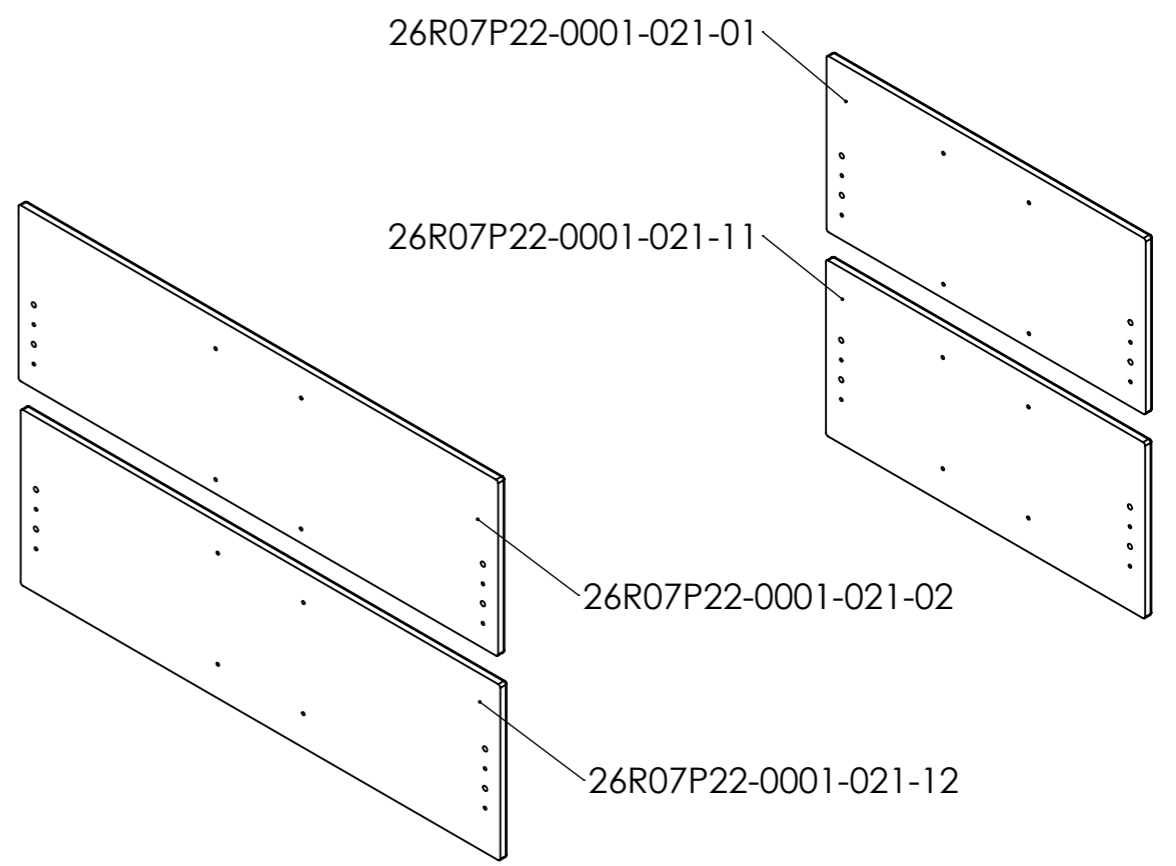
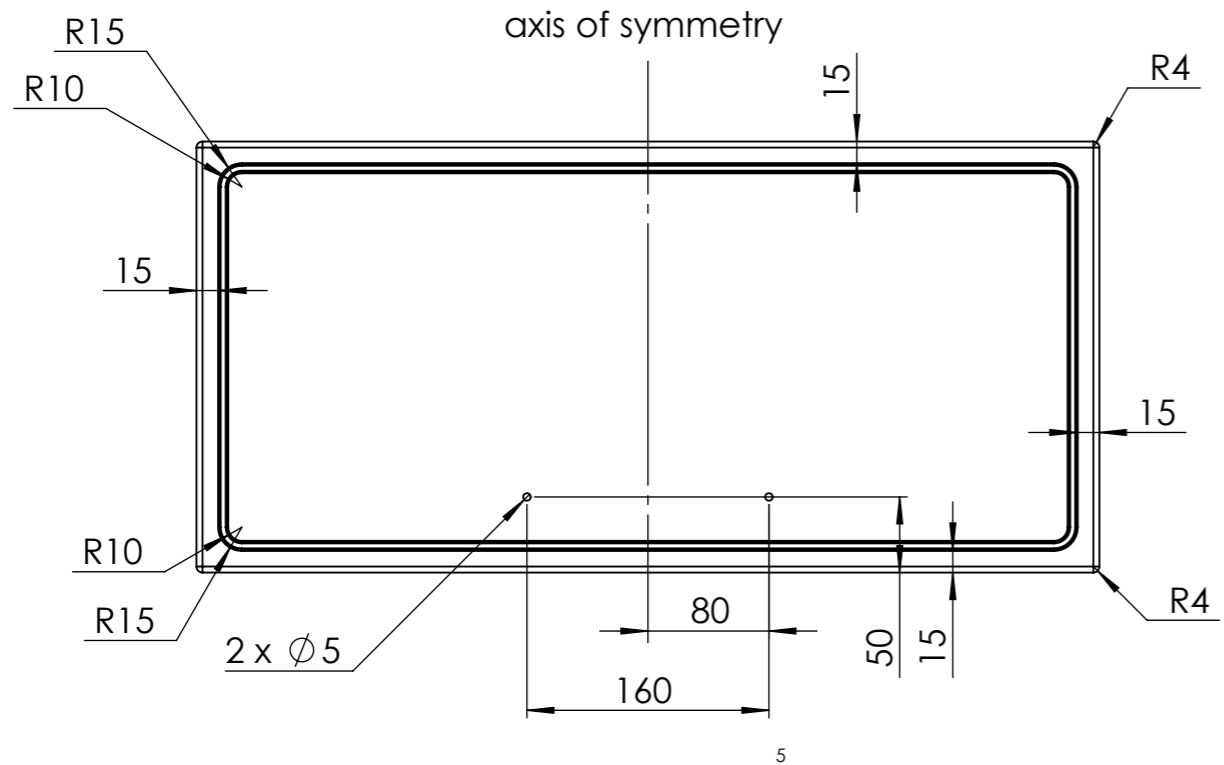
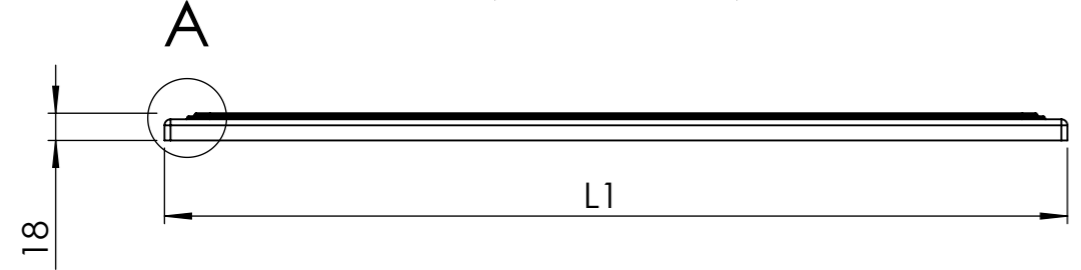
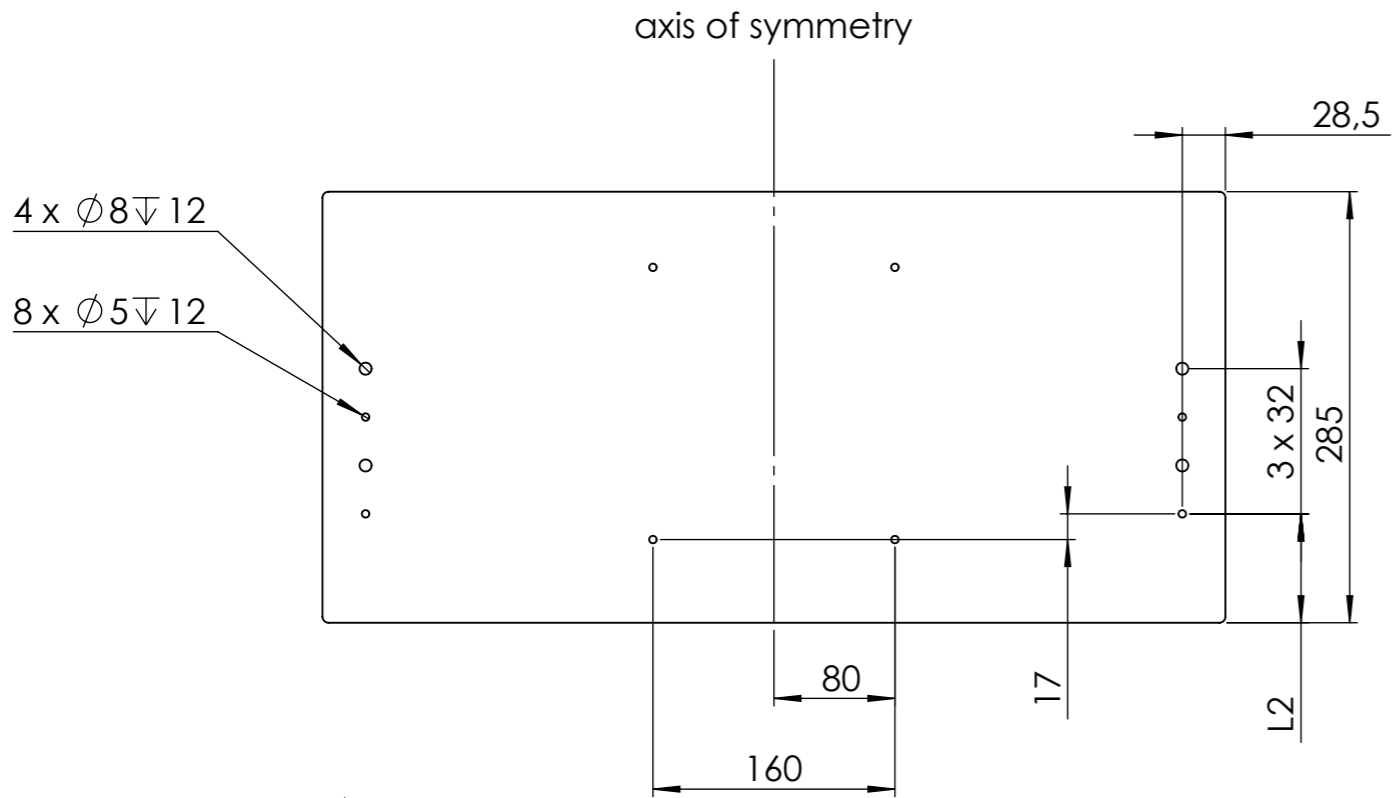

DRAWER	L1	L2	REF.
600 up	597	40	26R07P22-0001-021-01
600 down		72	26R07P22-0001-021-11
900 up	897	40	26R07P22-0001-021-02
900 down		72	26R07P22-0001-021-12

**DETAIL A**  
SCALE 1 : 1

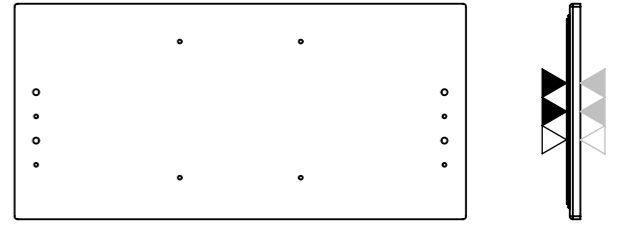
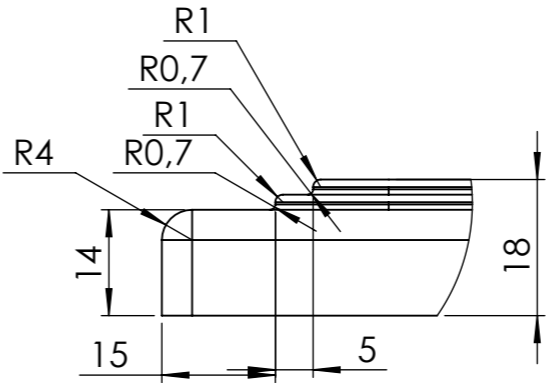

<b>FINISHING</b> ▲▲▲ ABS ▲▲▲ Melamine ▲▲▲ Kraft ▲▲▲ Calibrate ▲▲▲ Coated ▲▲▲ Post Forming ▲▲▲ PET/PVC ▲▲▲ Painted ▲▲▲ Polypropylene ▲▲▲ Wrapped PP ▲▲▲ Lacquered ▲▲▲ Soft Forming	MATERIAL:	Melamine	DO NOT SCALE DRAWING	SHEET 1 OF 1
	SURFACE:	368734.02	<b>26R07P22-0001-021 E</b>	
	LINEAR TOLERANCE:	01-0001-FURNITURE TOLERANCE		
	ANGULAR TOLERANCE:			
WEIGHT:	1994.09 g	DESCRIPTION: 26R07P22-0001-021-01 26R07P22-0001-021-02 26R07P22-0001-021-11 26R07P22-0001-021-12		
SCALE: 1:5	UNIT: mm	FORMAT: A3	This drawing is the exclusive property of <b>ADEO</b> . Any reproduction in part or whole without the written permission of <b>ADEO</b> is prohibited.	
AUTOR: C.DORMEGNIE	CHECKER: C.DORMEGNIE			
STATUS: APPROVED				
DATE: 01/07/2025				

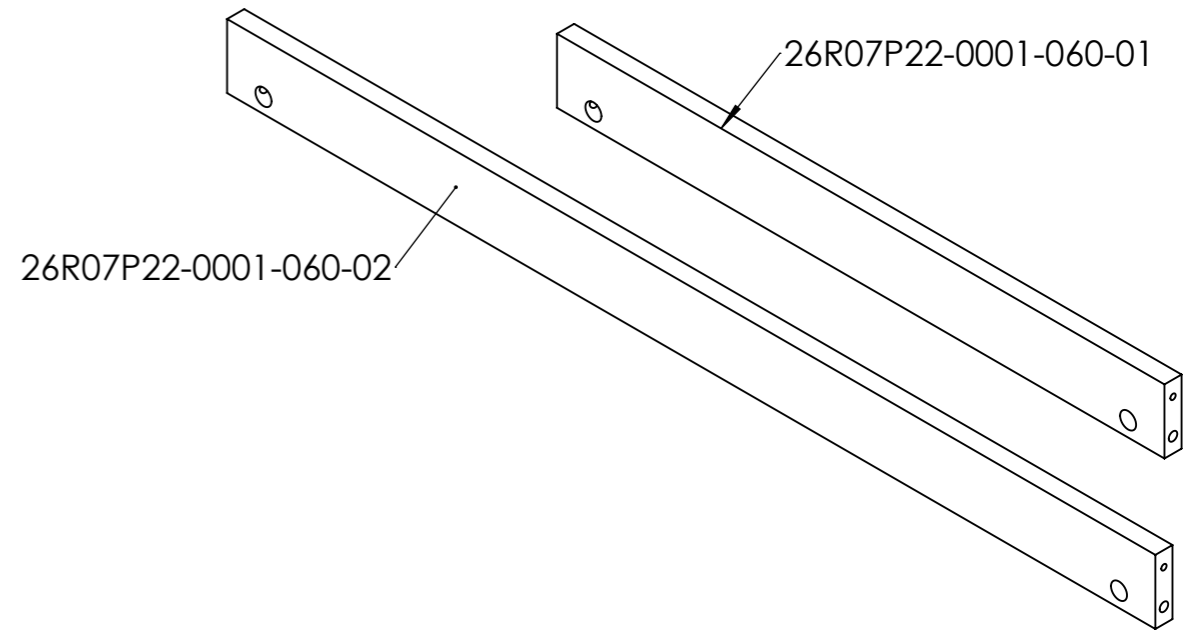
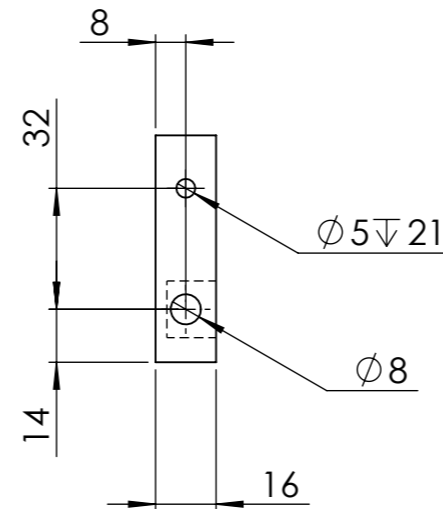
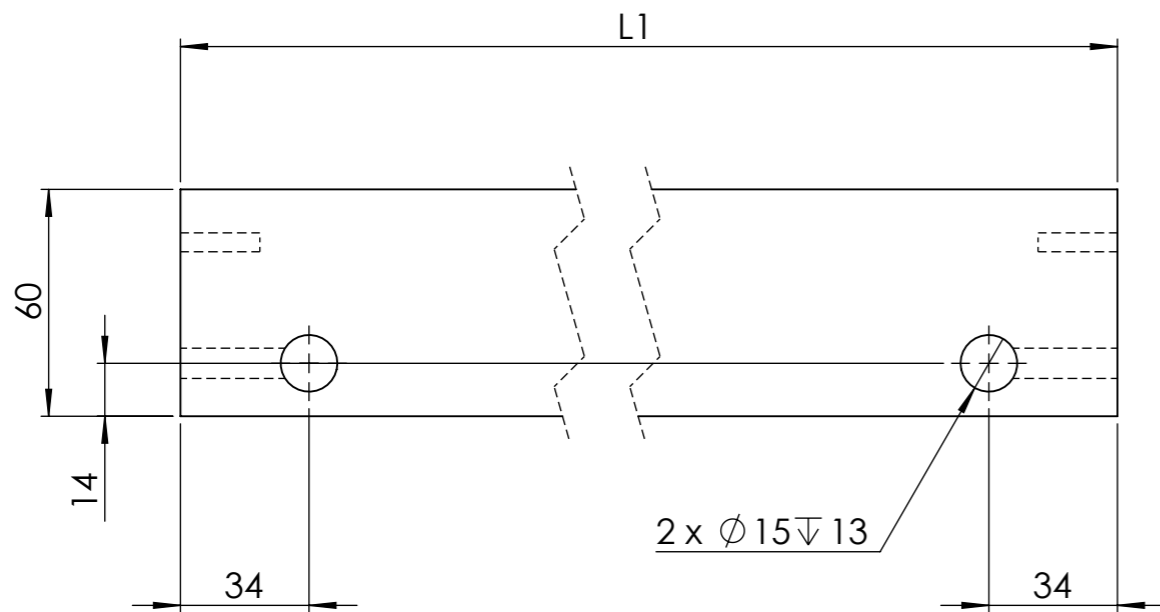

FURNITURE	L1	REF.
600	568	26R07P22-0001-060-01
900	868	26R07P22-0001-060-02

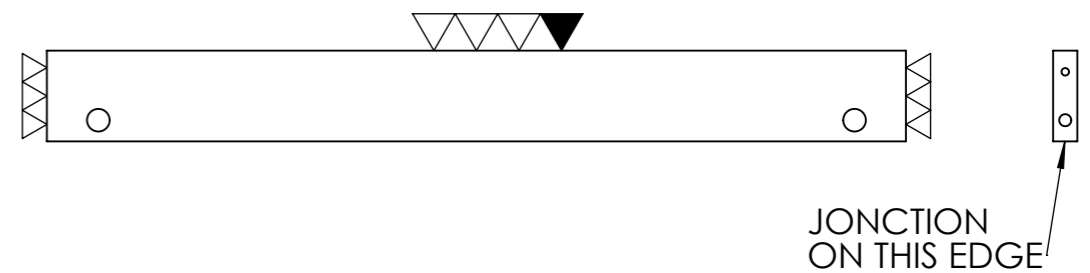

FINISHING

- ▲▲▲ ABS
- ▲▲▲ Melamine
- ▲▲▲ Kraft
- ▲▲▲ Calibrate
- ▲▲▲ Coated
- ▲▲▲ Post Forming
- ▲▲▲ PET/PVC
- ▲▲▲ Painted
- ▲▲▲ Polypropylene
- ▲▲▲ Wrapped PP
- ▲▲▲ Lacquered
- ▲▲▲ Soft Forming

MATERIAL:			DO NOT SCALE DRAWING		
SURFACE:			91296.36		
LINEAR TOLERANCE:			01-0001-FURNITURE TOLERANCE		
ANGULAR TOLERANCE:					
WEIGHT:			365.27 g		
SCALE: 1:10	UNIT: mm	FORMAT: A3			
AUTOR: C.DORMEGNIE	CHECKER: C.DORMEGNIE				
STATUS: APPROVED					
DATE: 14/10/2024					

TITLE:		26R07P22-0001-060 A	
DESCRIPTION:		26R07P22-0001-060-01 26R07P22-0001-060-02	
This drawing is the exclusive property of <b>ADEO</b> . Any reproduction in part or whole without the written permission of <b>ADEO</b> is prohibited.			



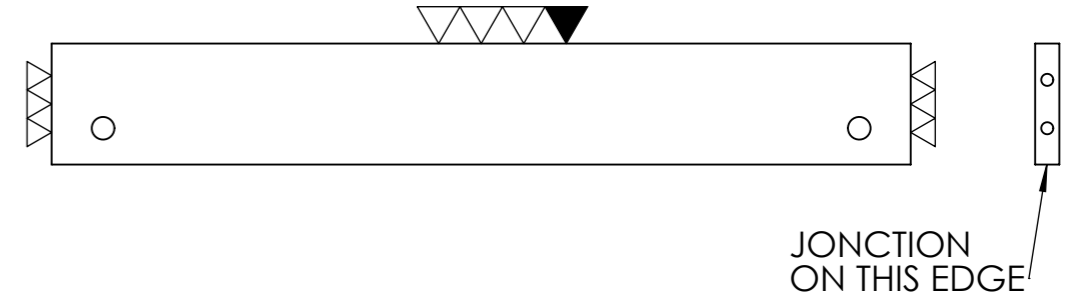
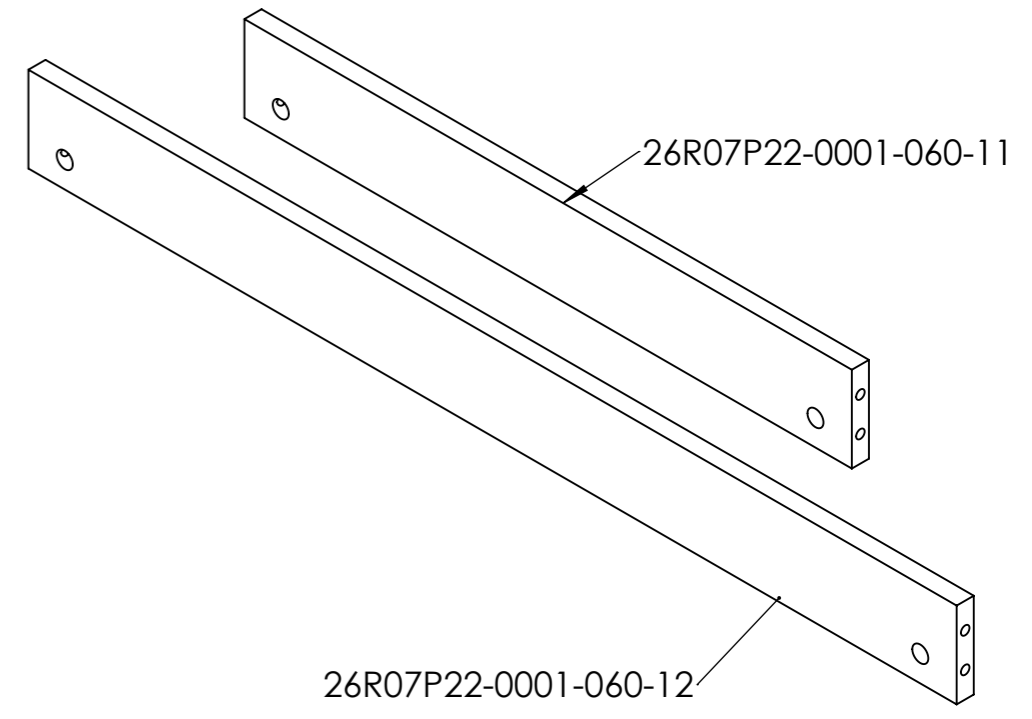
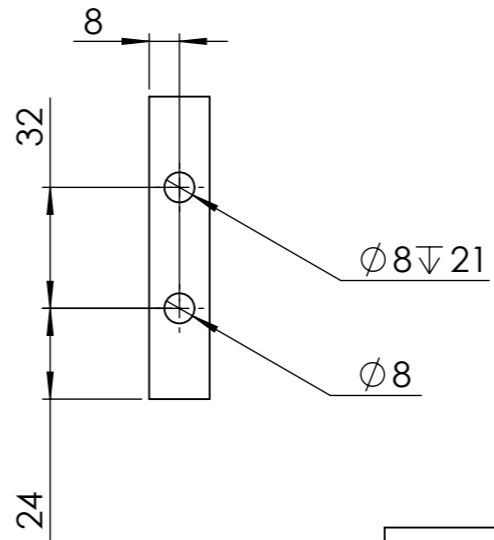
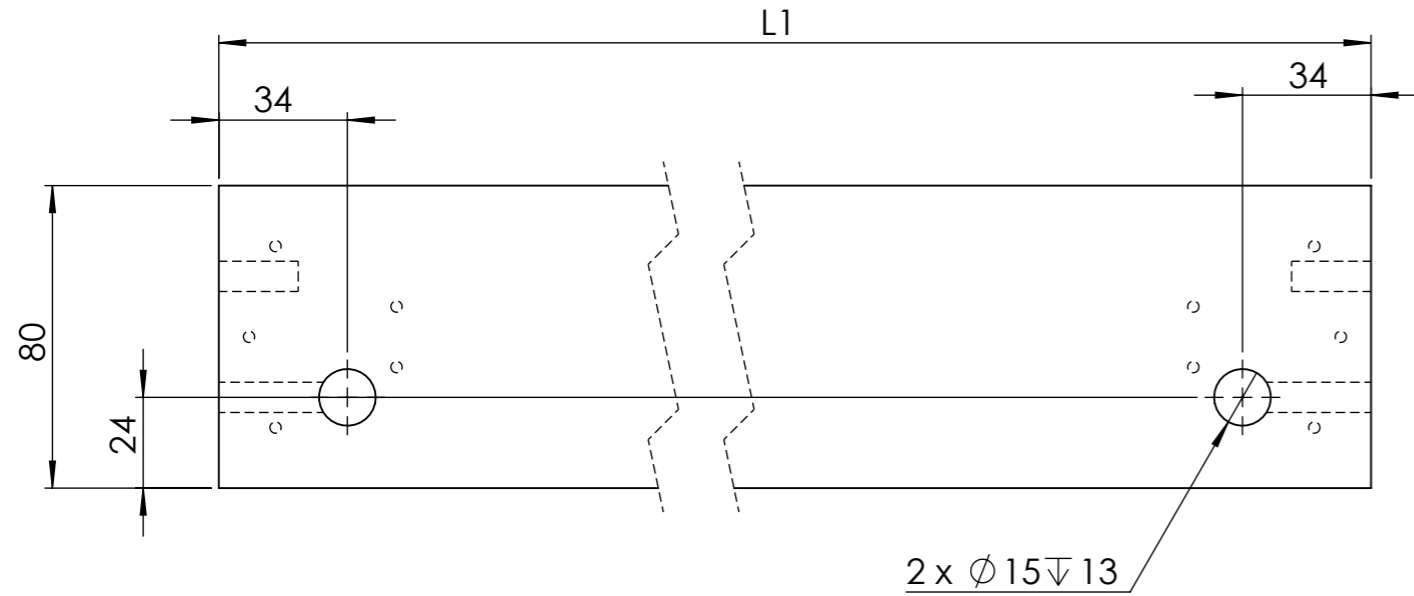
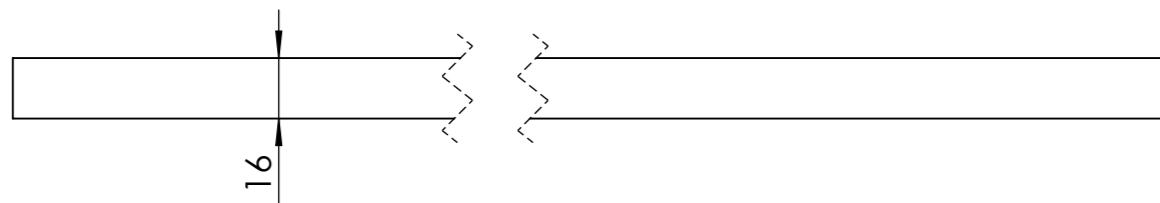
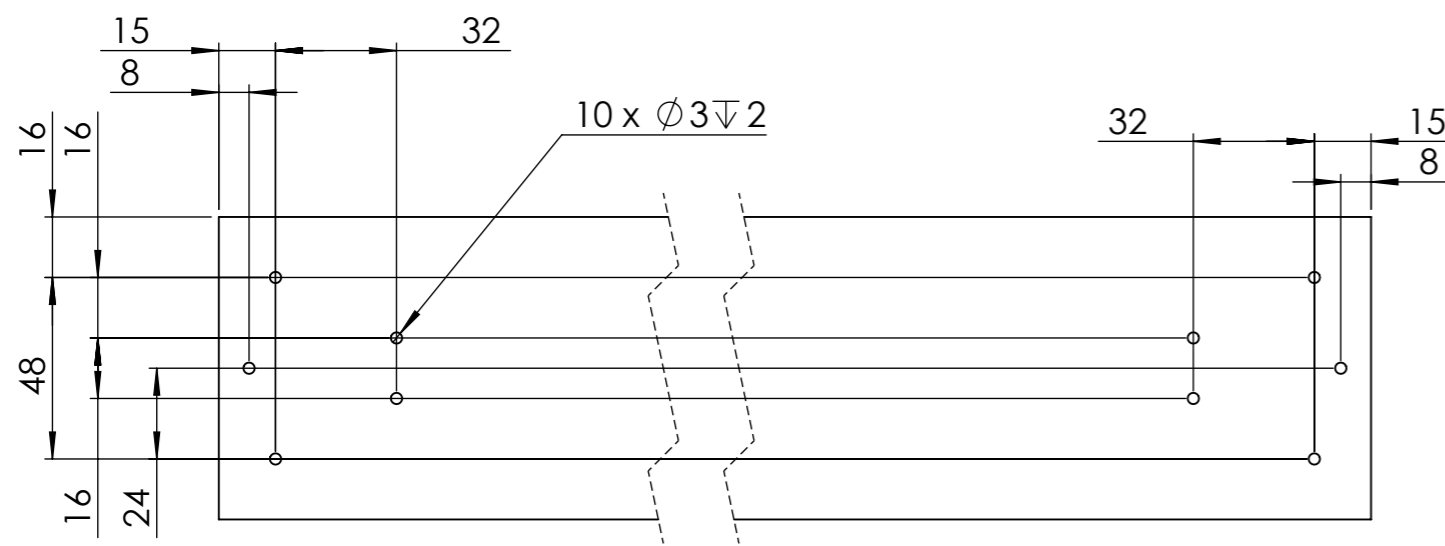

FURNITURE	L1	REF.
600	568	26R07P22-0001-060-11
900	868	26R07P22-0001-060-12

FINISHING	
▲▲▲	ABS
▲▲▲	Melamine
▲▲▲	Kraft
▲▲▲	Calibrate
▲▲▲	Coated
▲▲▲	Post Forming
▲▲▲	PET/PVC
▲▲▲	Painted
▲▲▲	Polypropylene
▲▲▲	Wrapped PP
▲▲▲	Lacquered
▲▲▲	Soft Forming

MATERIAL:		
SURFACE: 91296.36		
LINEAR TOLERANCE: 01-0001-FURNITURE TOLERANCE		
ANGULAR TOLERANCE:		
WEIGHT: 365.27 g		
SCALE: 1:10	UNIT: mm	FORMAT: A3
AUTOR: C.DORMEGNIE	CHECKER: C.DORMEGNIE	
STATUS: APPROVED		
DATE: 14/10/2024		

DO NOT SCALE DRAWING		SHEET 2 OF 2
TITLE: 26R07P22-0001-060 A		
DESCRIPTION: 26R07P22-0001-060-11 26R07P22-0001-060-12		
This drawing is the exclusive property of ADEO. Any reproduction in part or whole without the written permission of ADEO is prohibited.		



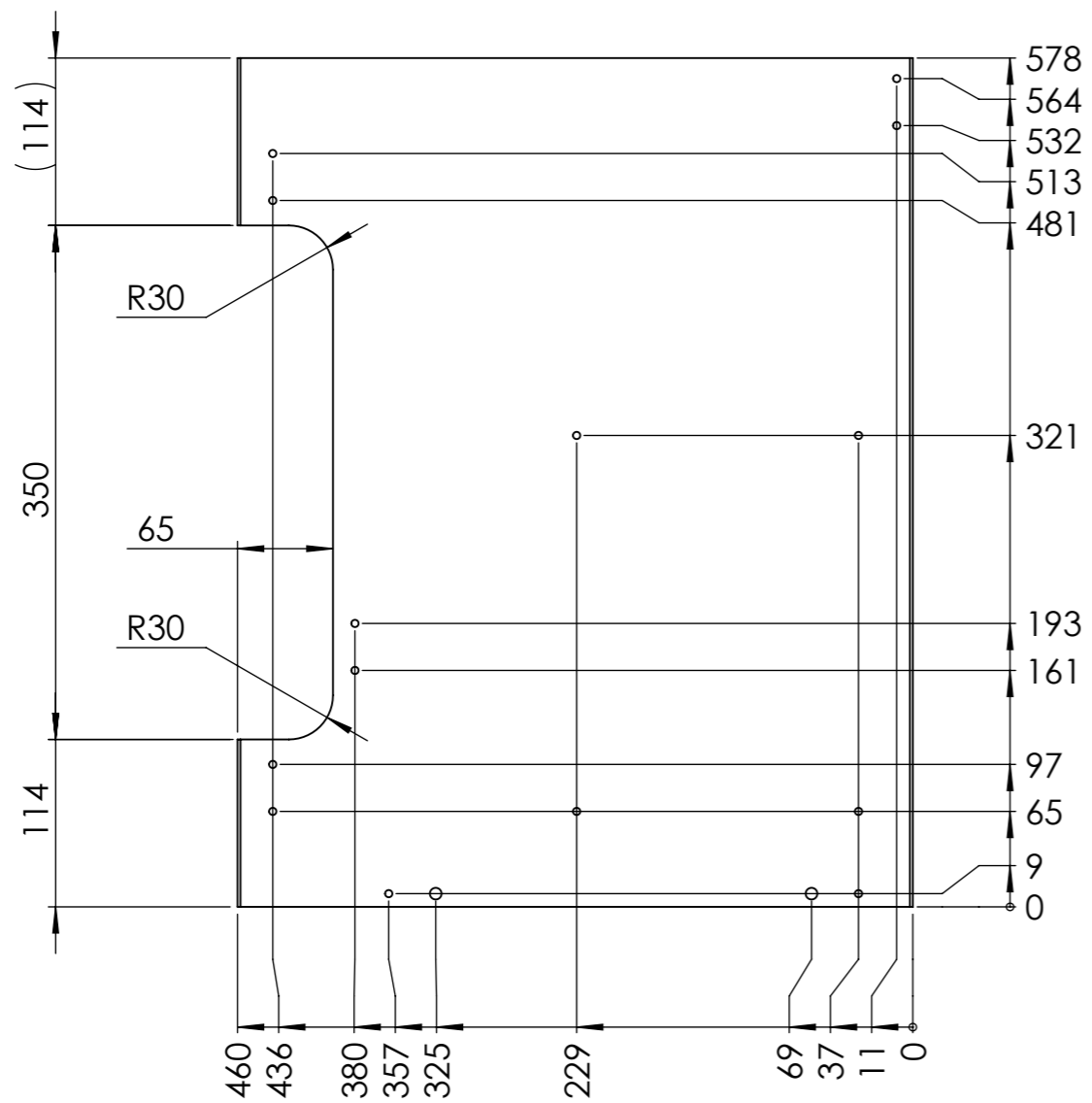

26R07P22-0001-080

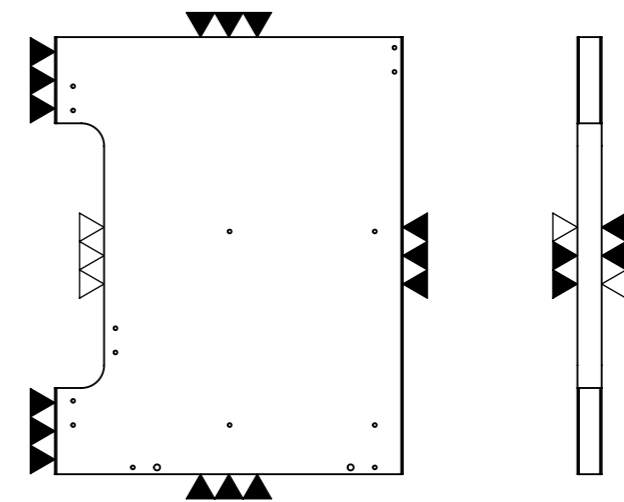
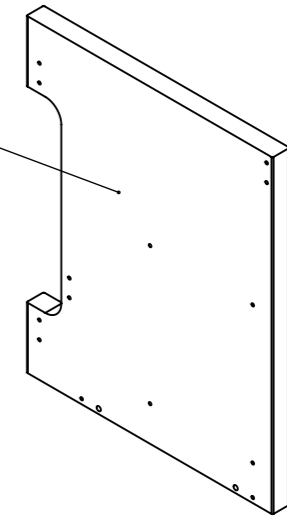

FINISHING	
▲▲▲▲	ABS
▲▲▲▲	Melamine
▲▲▲▲	Kraft
▲▲▲▲	Calibrate
▲▲▲▲	Coated
▲▲▲▲	Post Forming
▲▲▲▲	PET/PVC
▲▲▲▲	Painted
▲▲▲▲	Polypropylene
▲▲▲▲	Wrapped PP
▲▲▲▲	Lacquered
▲▲▲▲	Soft Forming

MATERIAL:	Melamine	DO NOT SCALE DRAWING	SHEET 1 OF 1
SURFACE:	561890.69	TITLE:	26R07P22-0001-080 C
LINEAR TOLERANCE:	01-0001-FURNITURE TOLERANCE	DESCRIPTION:	26R07P22-0001-080
ANGULAR TOLERANCE:			
WEIGHT:	5291.85 g		
SCALE:	1:10	UNIT:	mm
		FORMAT:	A3
AUTOR:	C.DORMEGNIE	CHECKER:	C.DORMEGNIE
STATUS:	APPROVED		
DATE:	01/07/2025	This drawing is the exclusive property of <b>ADEO</b> . Any reproduction in part or whole without the written permission of <b>ADEO</b> is prohibited.	



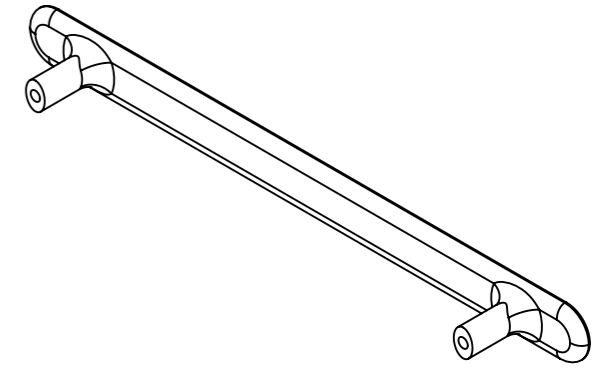
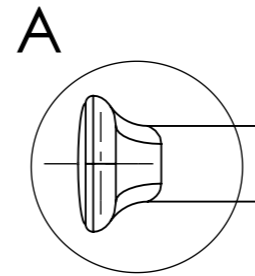
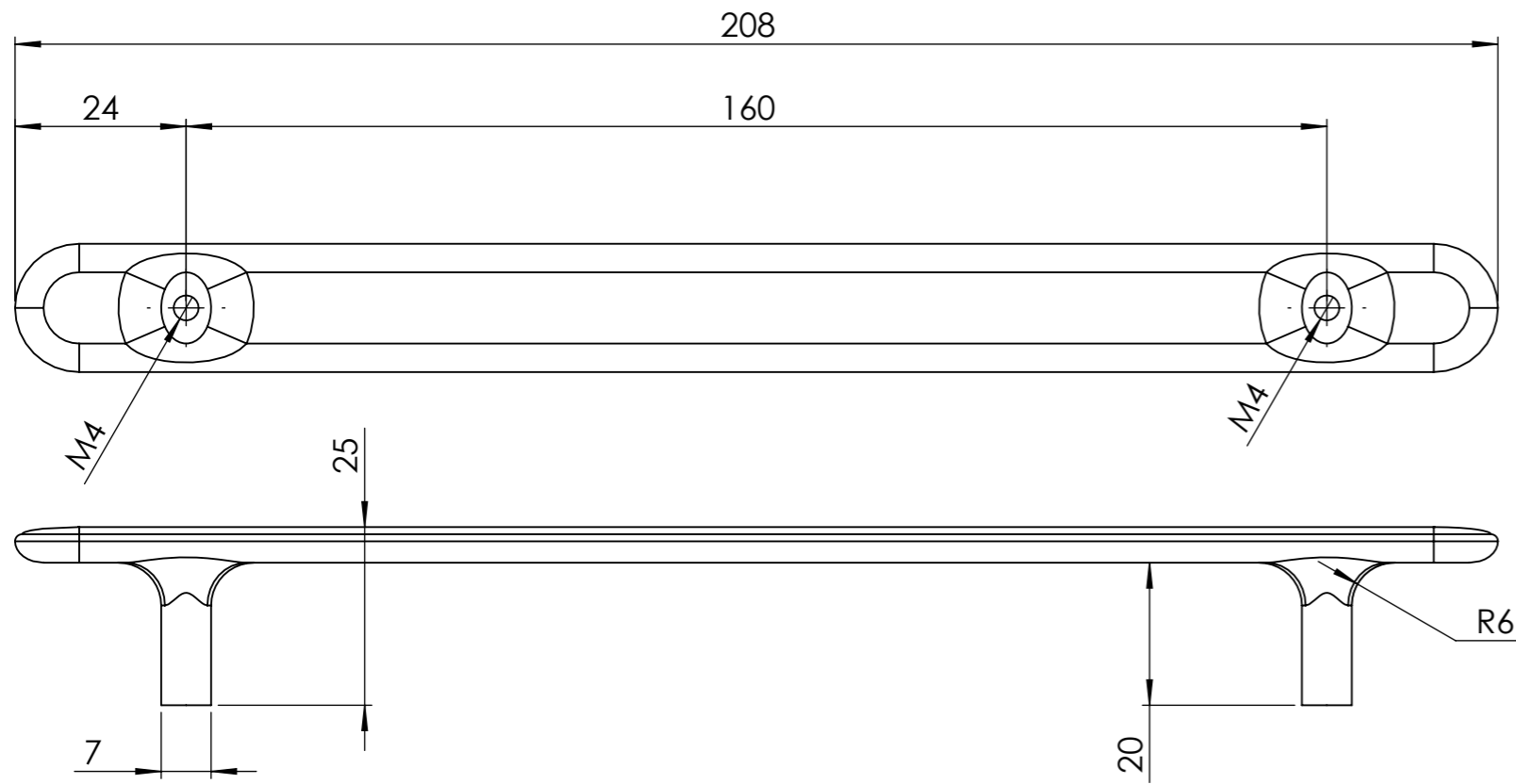

**DETAIL A**  
SCALE 4:1

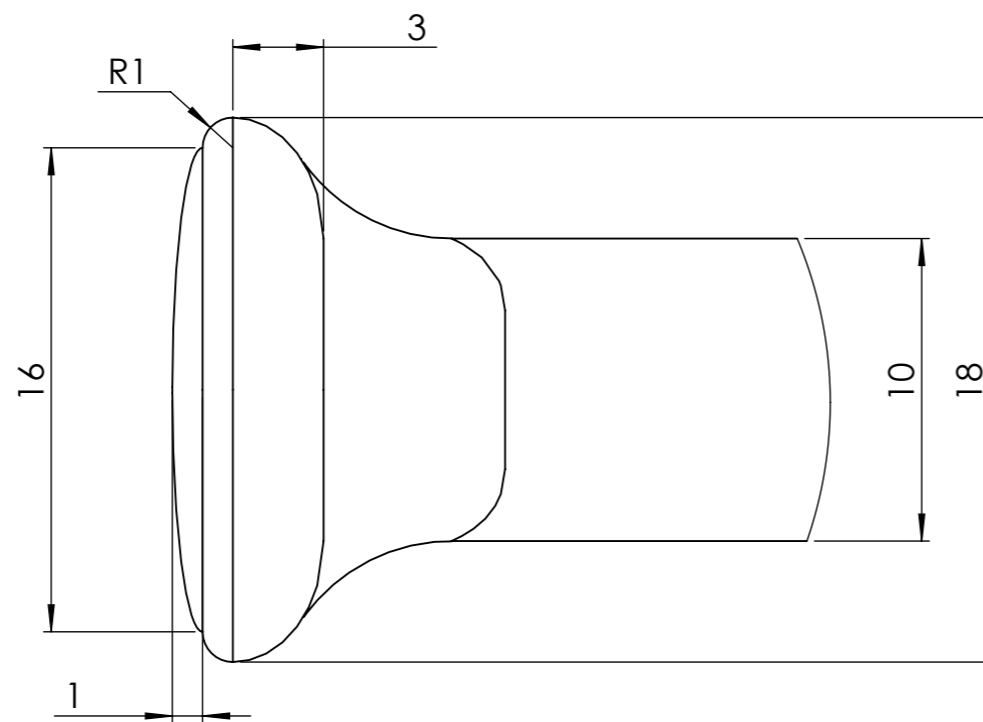

C				
B				
INDICE	DATE	NAME	MODIFICATIONS	
MATERIAL:			DO NOT SCALE DRAWING	
TOLERANCE: 01-0001-FURNITURE TOLERANCE			SHEET 1 OF 1	
WEIGHT: 24.29 g			TITLE: 26R07P22-0001-090 B	
SCALE: 1:1 UNIT: mm FORMAT: A3			DESCRIPTION: HANDLE - PEARL	
AUTHOR: C.DORMEGNIE CHECKER: C.DORMEGNIE			This drawing is the exclusive property of <b>ADEO</b> . Any reproduction in part or whole without the written permission of <b>ADEO</b> is prohibited.	
STATUS: APPROVED				
DATE: 15/04/2025				

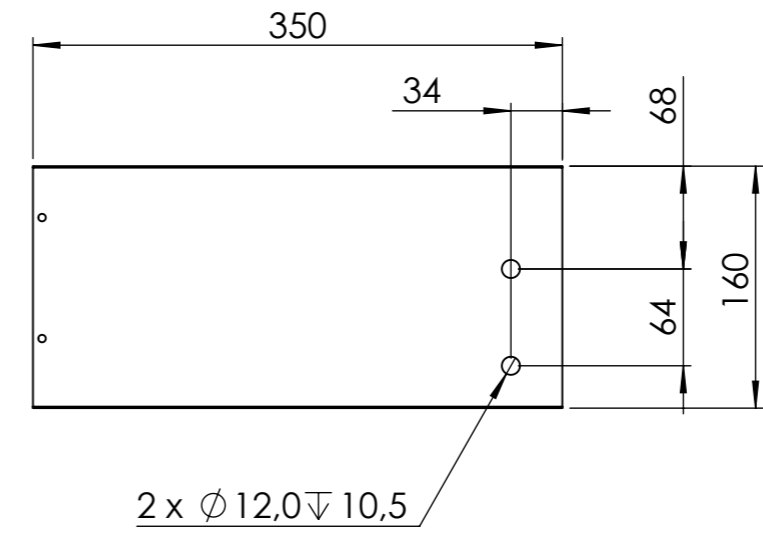
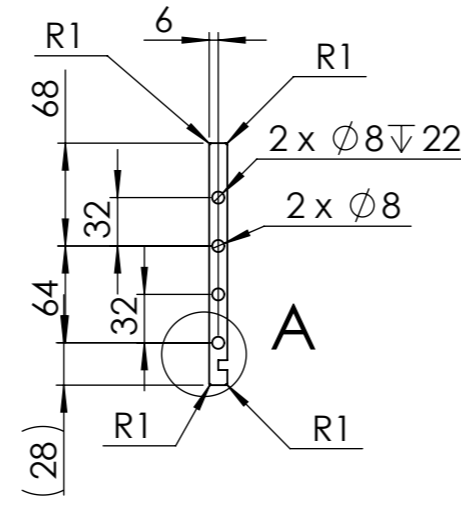
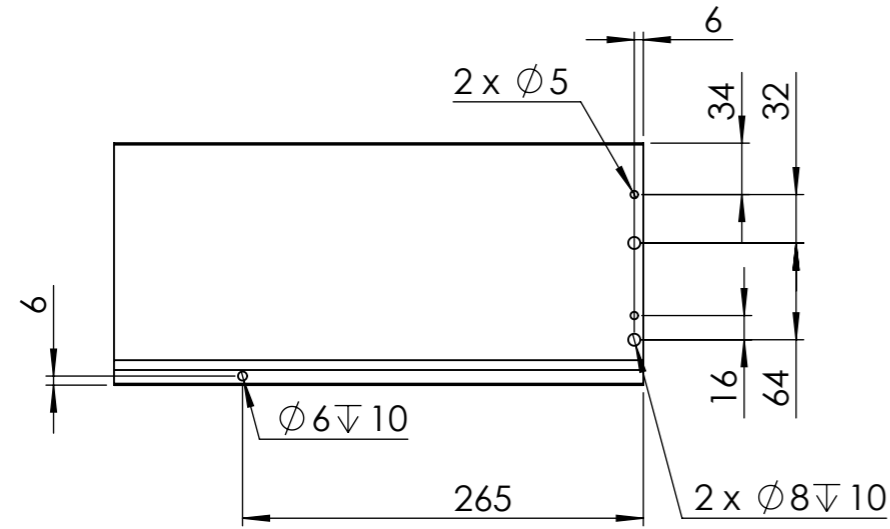
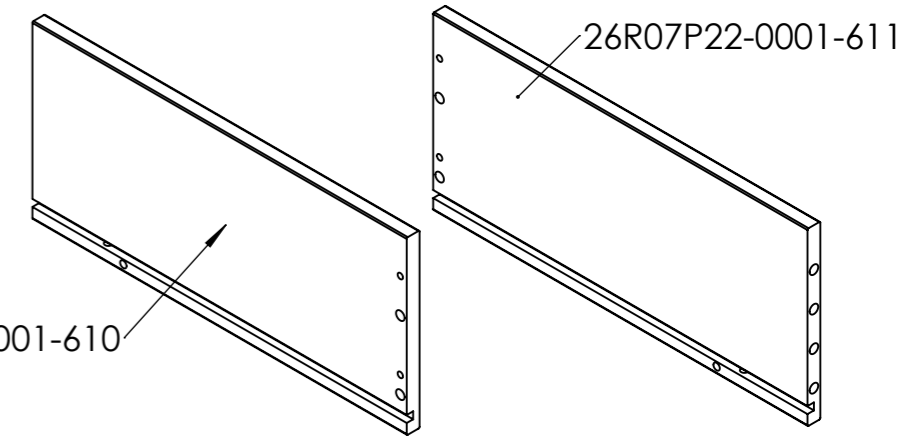
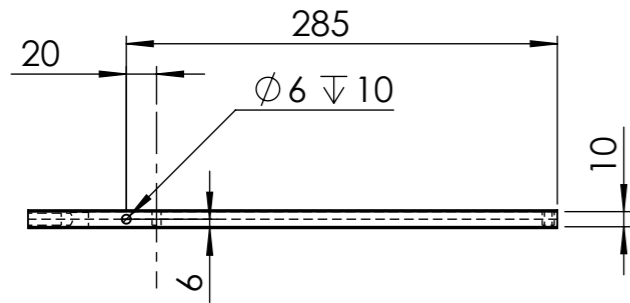

DETAIL A  
SCALE 1:1

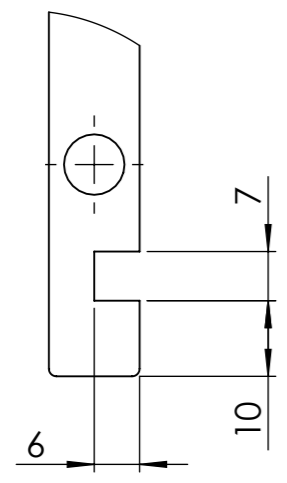

THE SIDE RIGHT (26R07P22-0001-611)  
IS THE SYMMETRICAL OF  
THE SIDE LEFT (26R07P22-0001-610)

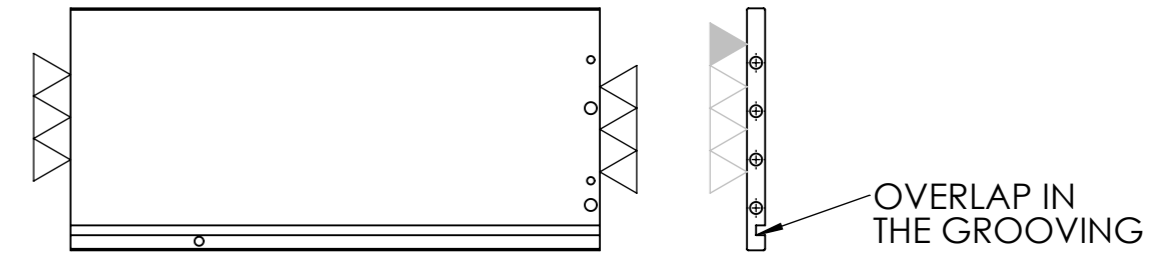

<b>FINISHING</b> ▲▲▲ ABS ▲▲ Melamine ▲▲ Kraft ▲▲ Calibrate ▲▲ Coated ▲▲ Post Forming ▲▲ PET/PVC ▲▲ Painted ▲▲ Polypropylene ▲▲ Wrapped PP ▲▲ Lacquered ▲▲ Soft Forming	MATERIAL:	DO NOT SCALE DRAWING	SHEET 1 OF 1
	SURFACE:	132043.30	TITLE:
	LINEAR TOLERANCE:	01-0001-FURNITURE TOLERANCE	26R07P22-0001-610 D
	ANGULAR TOLERANCE:		DESCRIPTION:
	WEIGHT:	473.46 g	26R07P22-0001-610 26R07P22-0001-611
SCALE:	1:10	UNIT:	mm
AUTOR:	C.DORMEGNIE	CHECKER:	C.DORMEGNIE
STATUS:	APPROVED	This drawing is the exclusive property of <b>ADEO</b> . Any reproduction in part or whole without the written permission of <b>ADEO</b> is prohibited.	
DATE:	01/07/2025		

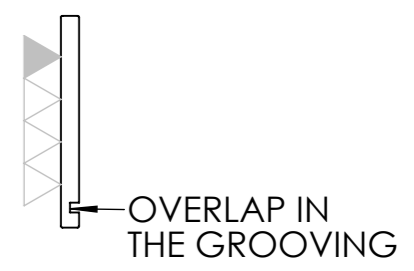
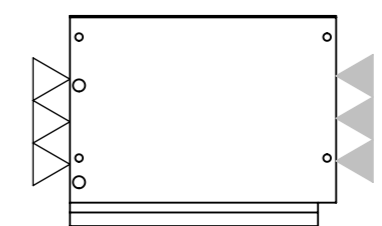
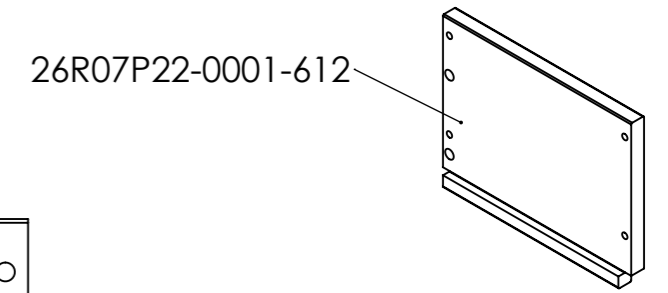
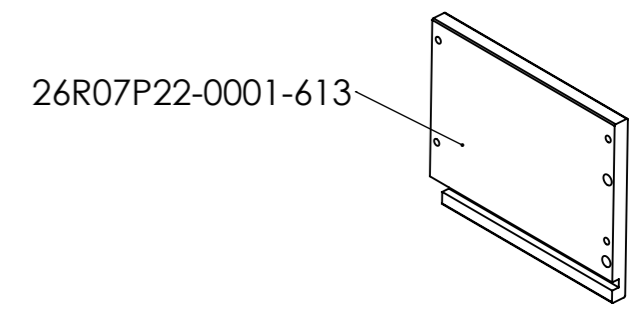
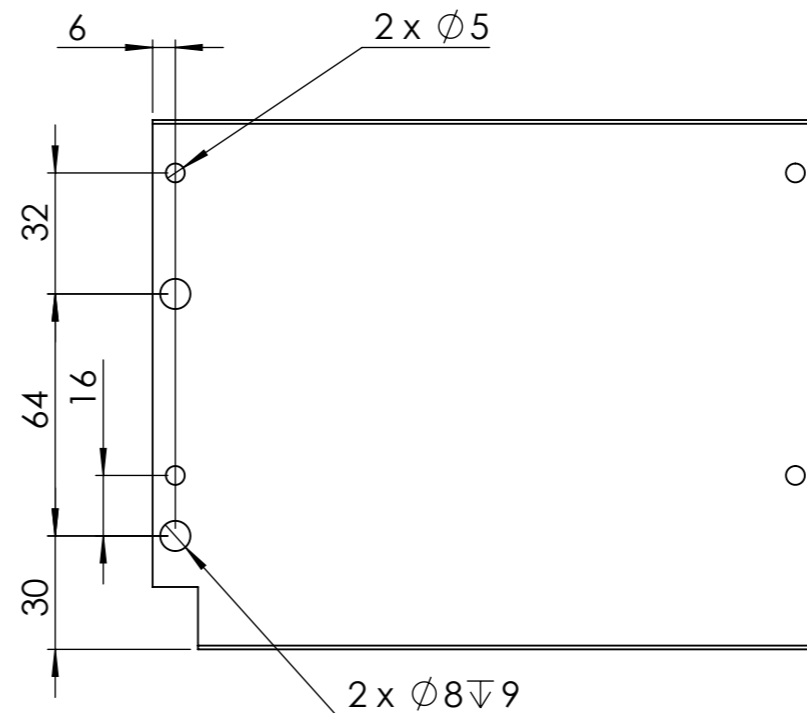
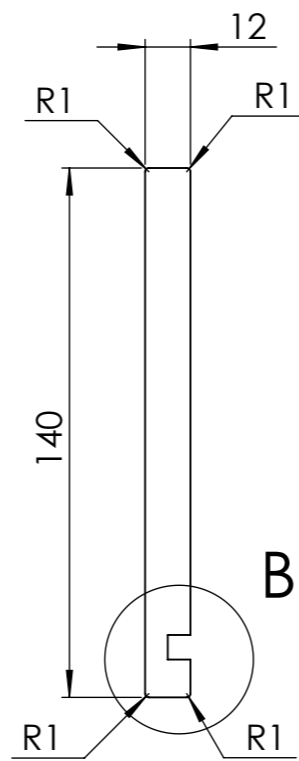
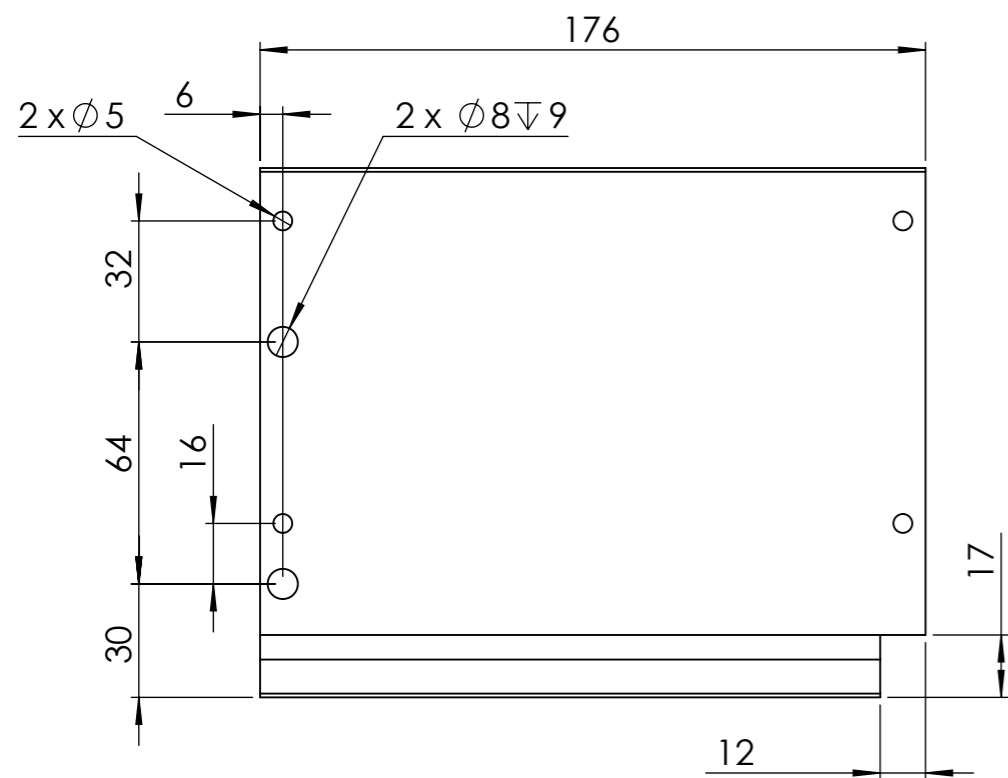

**DETAIL B**  
SCALE 1 : 1

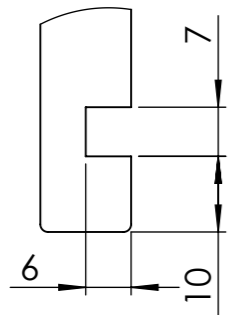

THE SIDE RIGHT (26R07P22-0001-613)  
IS THE SYMMETRICAL OF  
THE SIDE LEFT (26R07P22-0001-612)

<b>FINISHING</b> ▲▲▲ ABS ▲▲▲ Melamine ▲▲▲ Kraft ▲▲▲ Calibrate ▲▲▲ Coated ▲▲▲ Post Forming ▲▲▲ PET/PVC ▲▲▲ Painted ▲▲▲ Polypropylene ▲▲▲ Wrapped PP ▲▲▲ Lacquered ▲▲▲ Soft Forming	MATERIAL:	DO NOT SCALE DRAWING		SHEET 1 OF 1
	SURFACE:	132043.30		TITLE:
	LINEAR TOLERANCE:	01-0001-FURNITURE TOLERANCE		26R07P22-0001-612 B
	ANGULAR TOLERANCE:			
	WEIGHT:	473.46 g		DESCRIPTION:
SCALE: 1:10	UNIT: mm	FORMAT: A3	26R07P22-0001-612 26R07P22-0001-613	
AUTOR: C.DORMEGNIE	CHECKER: C.DORMEGNIE	This drawing is the exclusive property of <b>ADEO</b> . Any reproduction in part or whole without the written permission of <b>ADEO</b> is prohibited.		
STATUS: APPROVED	DATE: 01/07/2025			

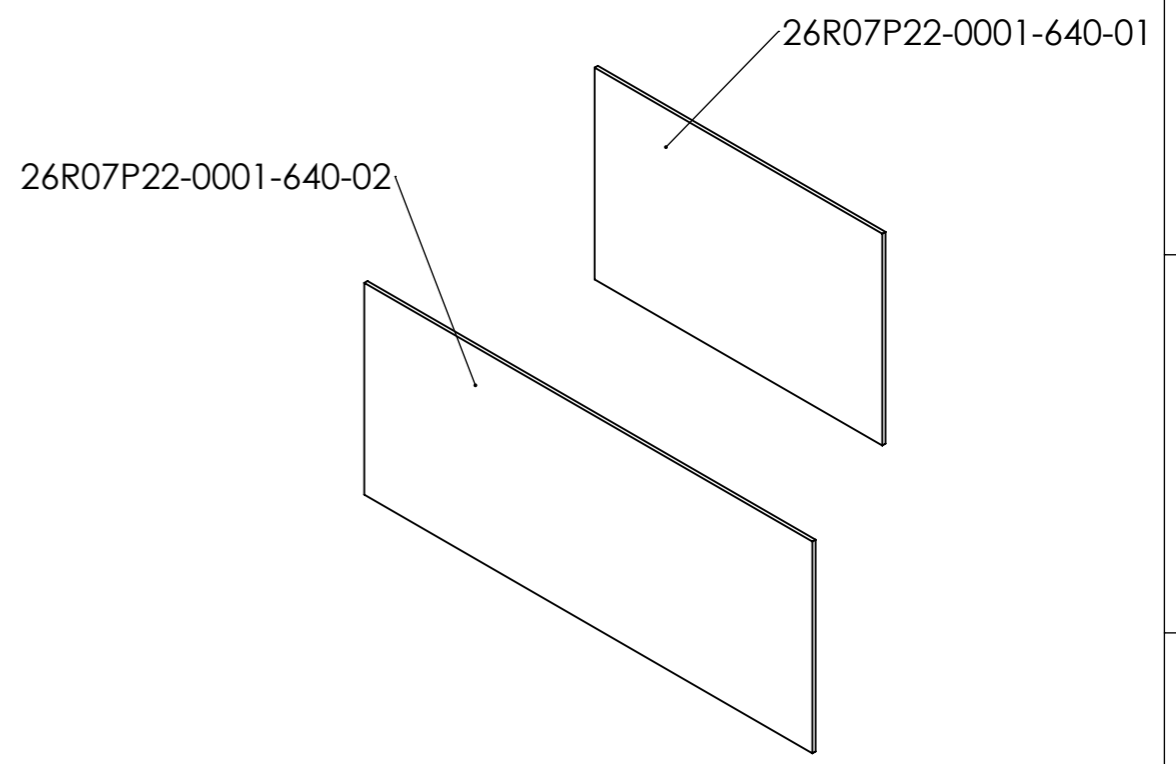
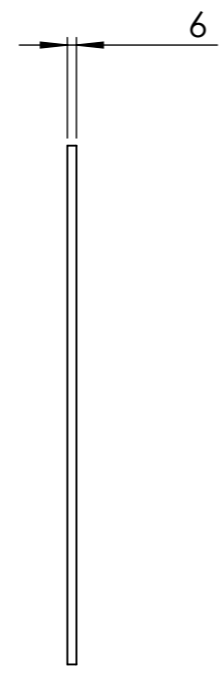
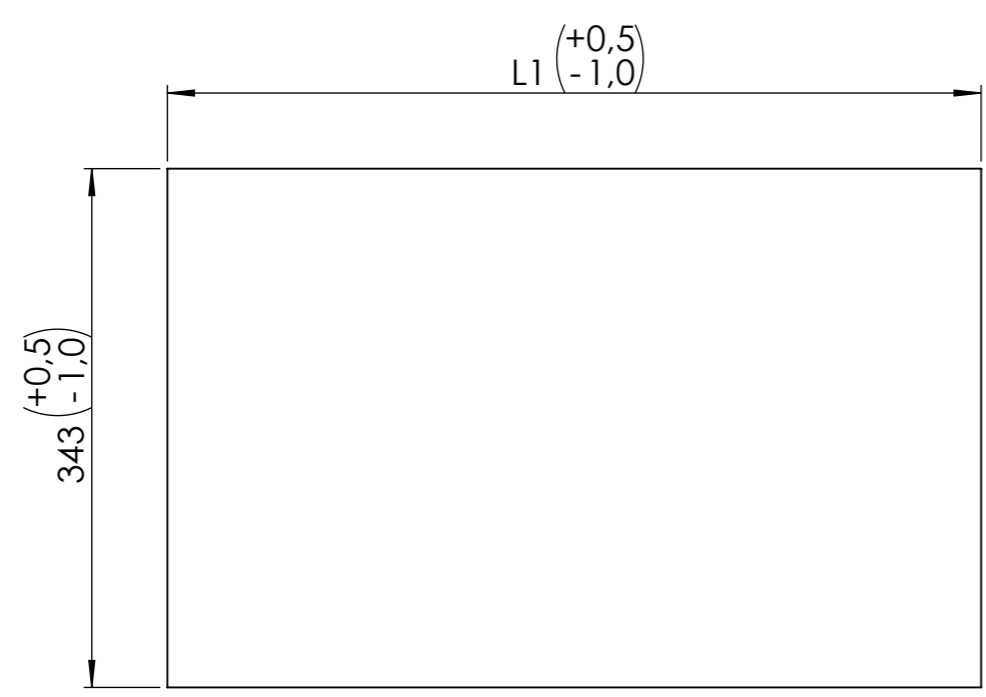

FURNITURE	L1	REF.
WIDTH		
600	538	26R07P22-0001-640-01
900	838	26R07P22-0001-640-02

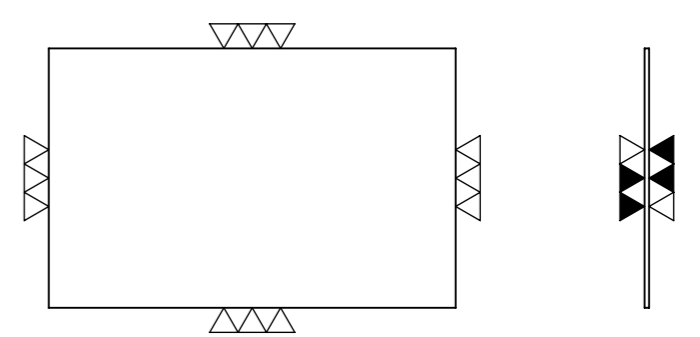

FINISHING	
▲▲▲▲	ABS
▲▲▲▲	Melamine
▲▲▲▲	Kraft
▲▲▲▲	Caltrate
▲▲▲▲	Coated
▲▲▲▲	Post Forming
▲▲▲▲	PET/PVC
▲▲▲▲	Painted
▲▲▲▲	Polypropylene
▲▲▲▲	Wrapped PP
▲▲▲▲	Lacquered
▲▲▲▲	Soft Forming

MATERIAL:	DO NOT SCALE DRAWING		SHEET 1 OF 2
SURFACE:	TITLE:		26R07P22-0001-640 D
LINEAR TOLERANCE: 01-0001-FURNITURE TOLERANCE	DESCRIPTION:		
ANGULAR TOLERANCE:	26R07P22-0001-640-01		This drawing is the exclusive property of <b>ADEO</b> . Any reproduction in part or whole without the written permission of <b>ADEO</b> is prohibited.
WEIGHT: g	26R07P22-0001-640-02		
SCALE: 1:5 UNIT: mm FORMAT: A3	APPROVED		
AUTOR: C.DORMEGNIE CHECKER: C.DORMEGNIE	DATE: 01/07/2025		

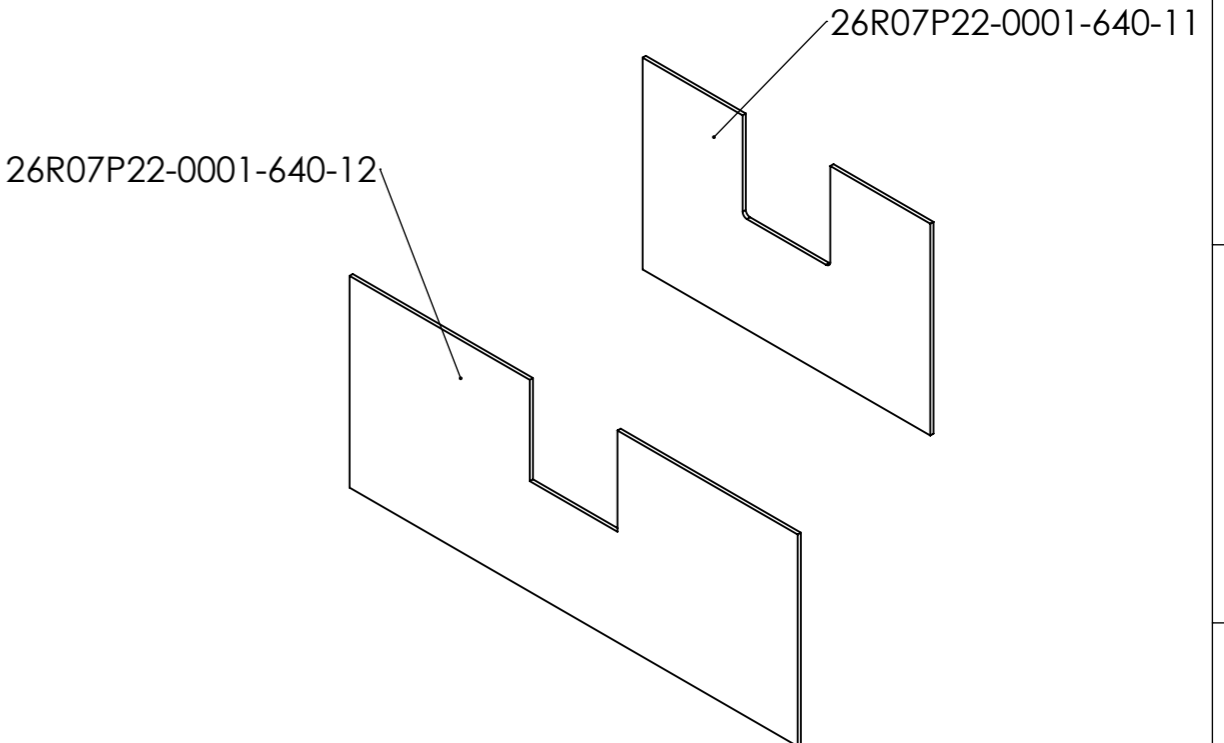
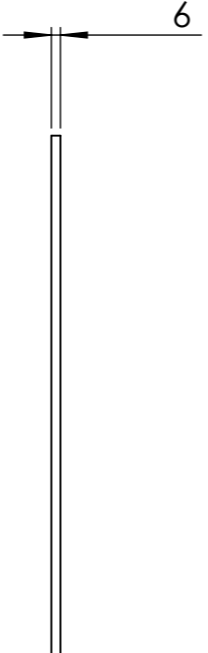
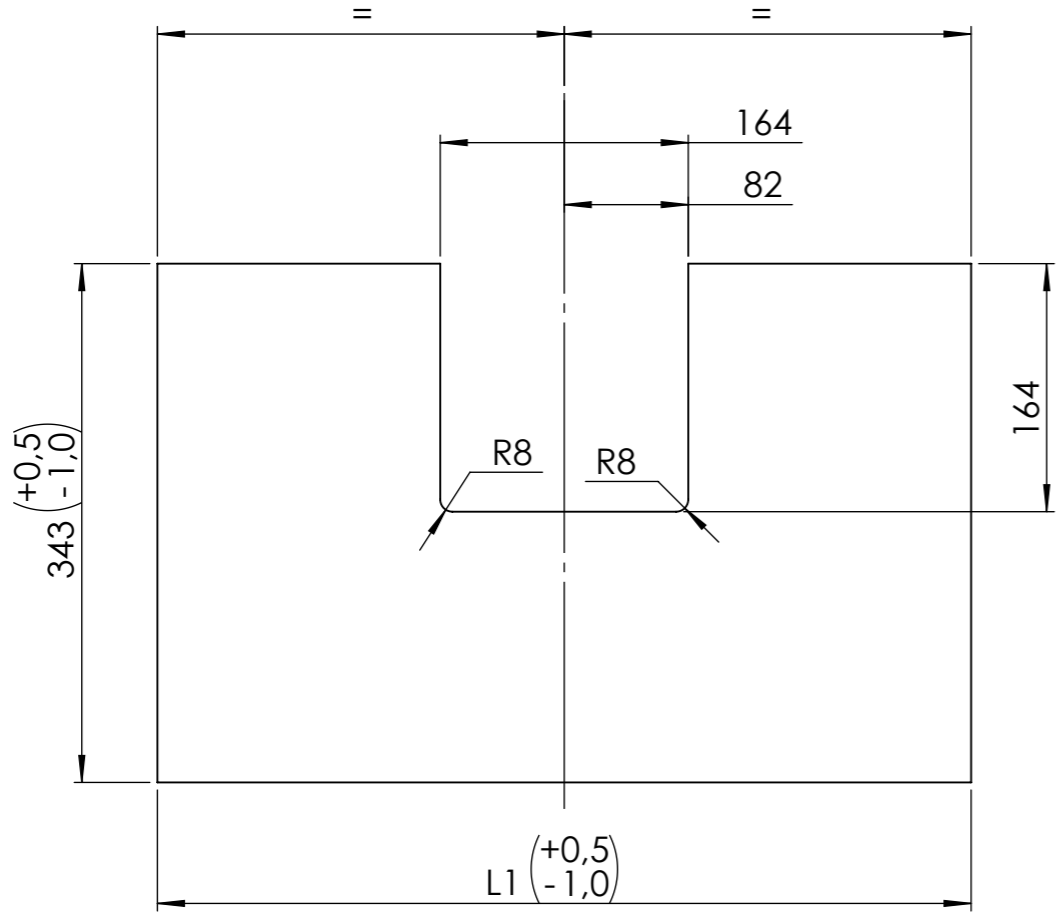

FURNITURE	L1	REF.
WIDTH		
600	538	26R07P22-0001-640-11
900	838	26R07P22-0001-640-12

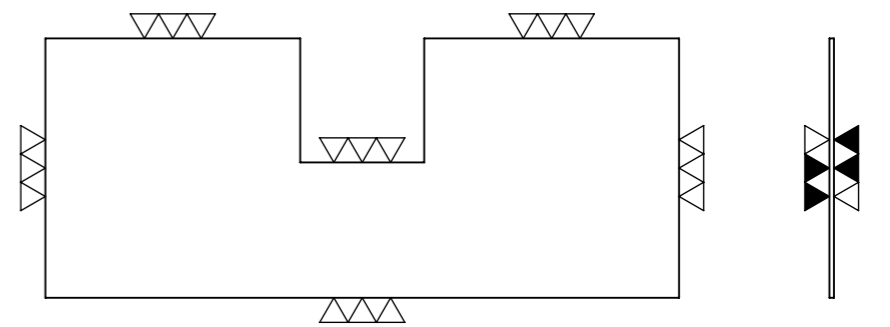

<b>FINISHING</b> 	MATERIAL:		DO NOT SCALE DRAWING		SHEET 2 OF 2
	SURFACE:		TITLE:		
	LINEAR TOLERANCE: 01-0001-FURNITURE TOLERANCE		26R07P22-0001-640 D		
	ANGULAR TOLERANCE:		DESCRIPTION:		
	WEIGHT: g		26R07P22-0001-640-11 26R07P22-0001-640-12		
SCALE: 1:5	UNIT: mm	FORMAT: A3	This drawing is the exclusive property of <b>ADEO</b> . Any reproduction in part or whole without the written permission of <b>ADEO</b> is prohibited.		
AUTOR: C.DORMEGNIE	CHECKER: C.DORMEGNIE	STATUS: APPROVED			
DATE: 01/07/2025					

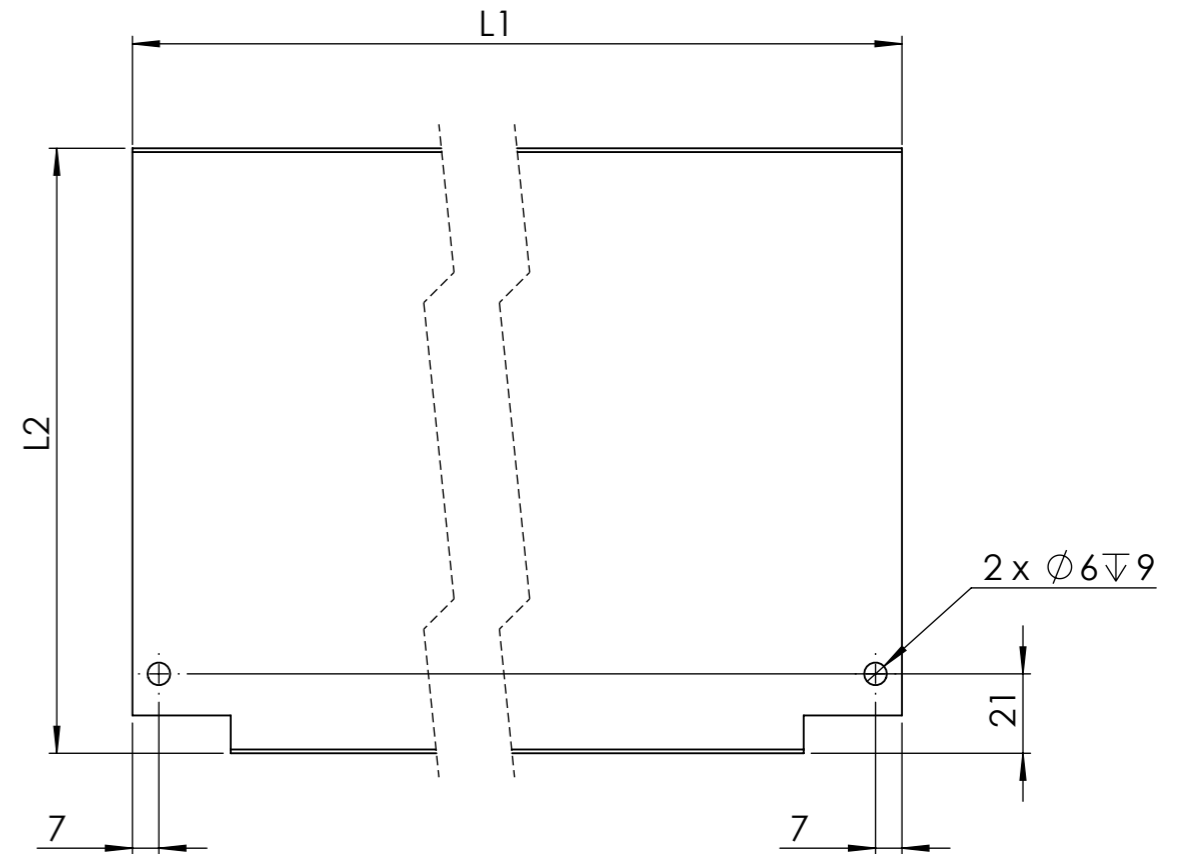
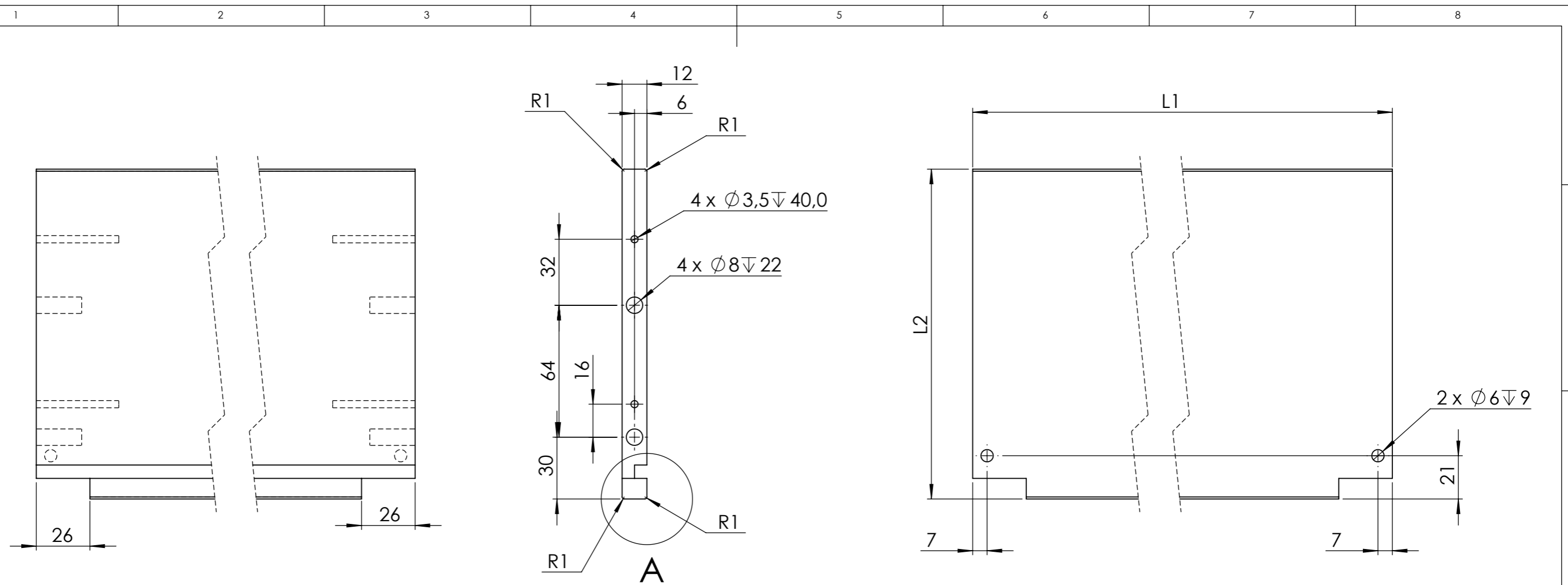

FURNITURE Configuration	L1	L2	REF.
600	528	160	26R07P22-0001-650-01
900	828		26R07P22-0001-650-02
600 U	177,5	140	26R07P22-0001-650-11
900 U	327,5		26R07P22-0001-650-12

**DETAIL A**  
SCALE 1 : 1

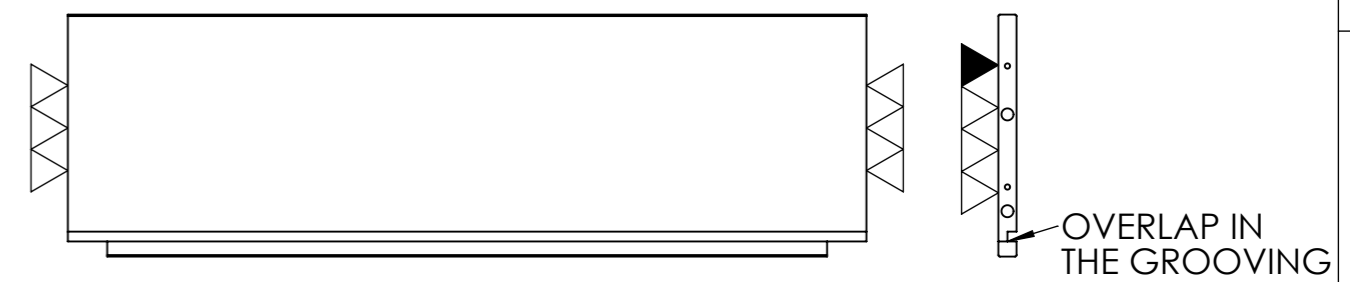
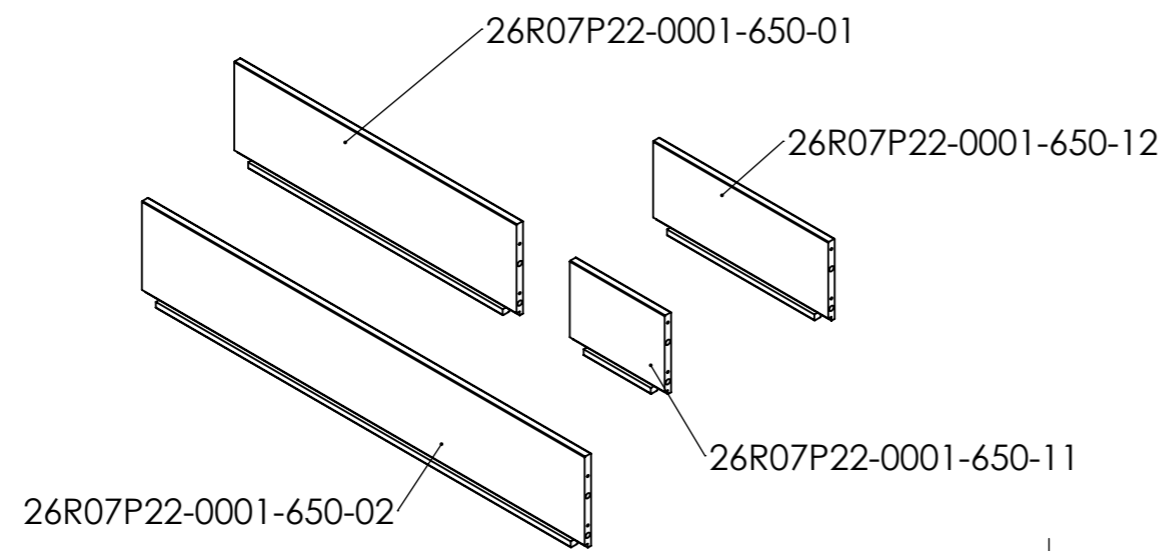
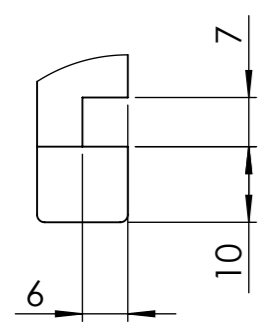

<b>FINISHING</b> ▲▲▲ ABS ▲▲ Melamine ▲ Kraft ▲ Calibrate ▲ Coated ▲ Post Forming ▲ PET/PVC ▲ Painted ▲ Polypropylene ▲ Wrapped PP ▲ Lacquered ▲ Soft Forming	MATERIAL:	DO NOT SCALE DRAWING		SHEET 1 OF 2
	SURFACE:	TITLE:		
	LINEAR TOLERANCE: 01-0001-FURNITURE TOLERANCE ANGULAR TOLERANCE:	26R07P22-0001-650 E		
	WEIGHT: g	DESCRIPTION:		
SCALE: 1:2 UNIT: mm FORMAT: A3	26R07P22-0001-650-01 26R07P22-0001-650-02 26R07P22-0001-650-11 26R07P22-0001-650-12			
AUTOR: C.DORMEGNIE CHECKER: C.DORMEGNIE	This drawing is the exclusive property of <b>ADEO</b> . Any reproduction in part or whole without the written permission of <b>ADEO</b> is prohibited.			
STATUS: APPROVED	DATE: 01/07/2025			

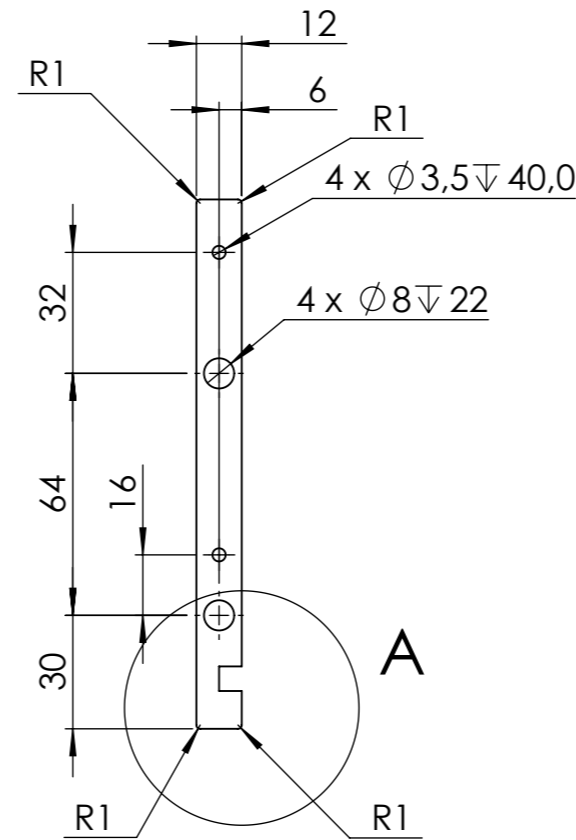
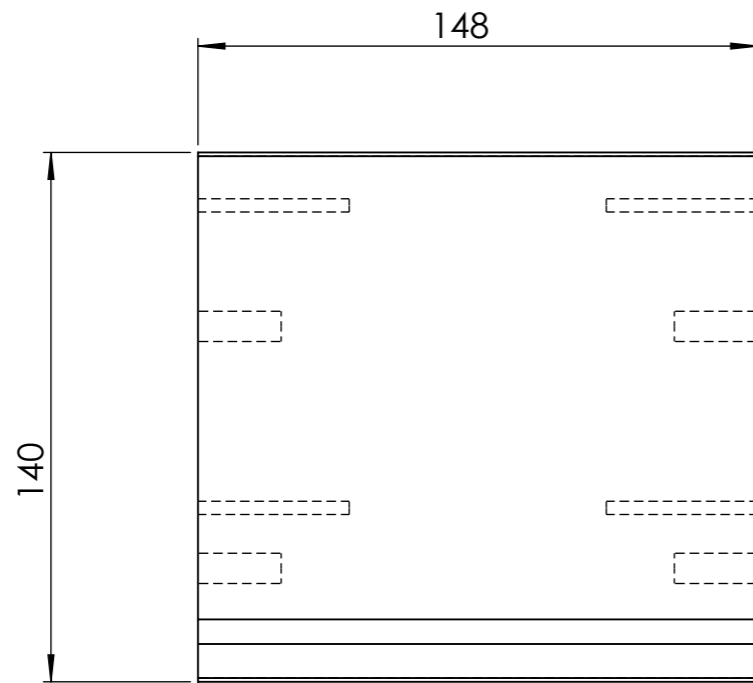

26R07P22-0001-650-30

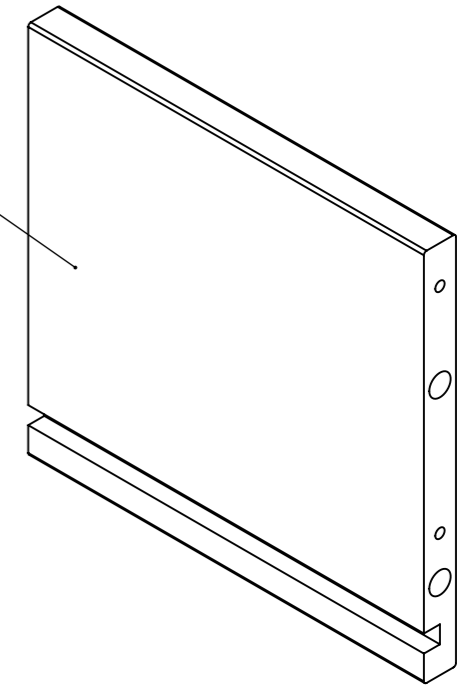

DETAIL A

SCALE 1 : 1

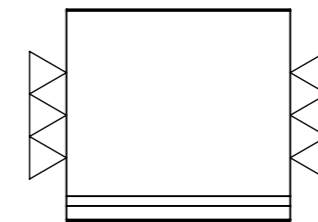
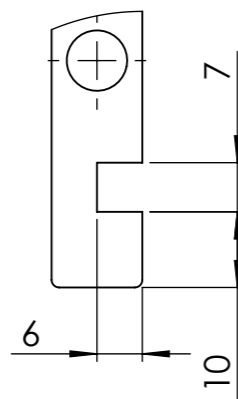



FINISHING	
▲▲▲▲	ABS
▲▲▲▲	Melamine
▲▲▲▲	Kraft
▲▲▲▲	Calibrate
▲▲▲▲	Coated
▲▲▲▲	Post Forming
▲▲▲▲	PET/PVC
▲▲▲▲	Painted
▲▲▲▲	Polypropylene
▲▲▲▲	Wrapped PP
▲▲▲▲	Lacquered
▲▲▲▲	Soft Forming

MATERIAL:			DO NOT SCALE DRAWING		
SURFACE:			TITLE:		
LINEAR TOLERANCE: 01-0001-FURNITURE TOLERANCE			26R07P22-0001-650 E		
ANGULAR TOLERANCE:					
WEIGHT: g			DESCRIPTION:		
SCALE: 1:2	UNIT: mm	FORMAT: A3	26R07P22-0001-650-30		
AUTOR: C.DORMEGNIE	CHECKER: C.DORMEGNIE	STATUS: APPROVED	This drawing is the exclusive property of <b>ADEO</b> . Any reproduction in part or whole without the written permission of <b>ADEO</b> is prohibited.		
DATE: 01/07/2025					

SHEET 2 OF 2

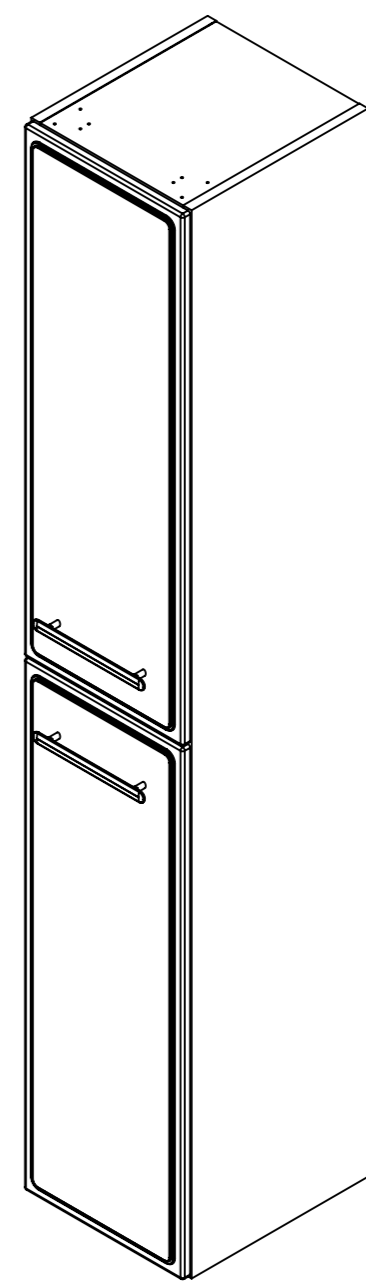
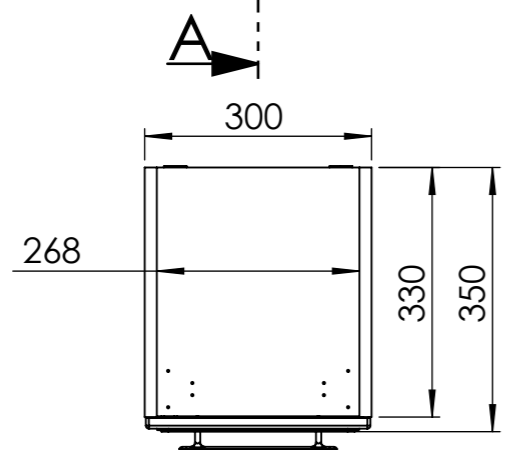
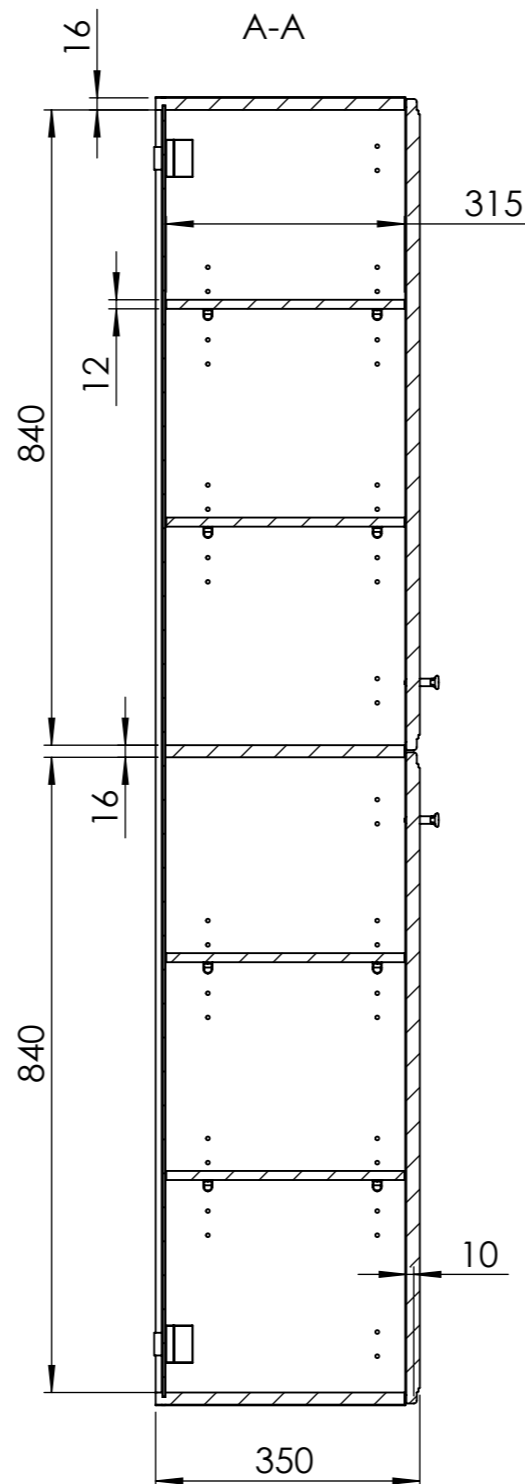
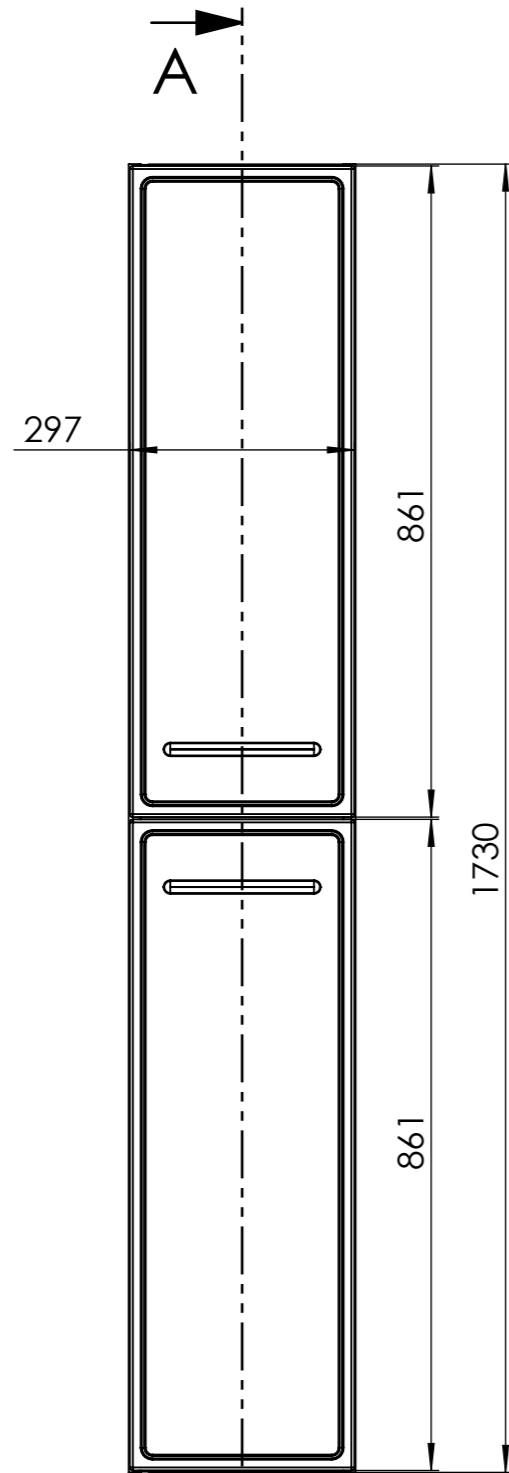



MATERIAL:	DO NOT SCALE DRAWING		SHEET 1 OF 2
SURFACE:	TITLE:		
LINEAR TOLERANCE:	26R07P22-0002-001 C		
ANGULAR TOLERANCE: 01-0001-FURNITURE TOLERANCE			
WEIGHT: 26003.00 g	DESCRIPTION:		
SCALE: 1:5 UNIT: mm FORMAT: A3	COLUMN		
AUTOR: C.DORMEGNIE	CHECKER: C.DORMEGNIE	This drawing is the exclusive property of <b>ADEO</b> . Any reproduction in part or whole without the written permission of <b>ADEO</b> is prohibited.	
STATUS: APPROVED			
DATE: 01/07/2025			

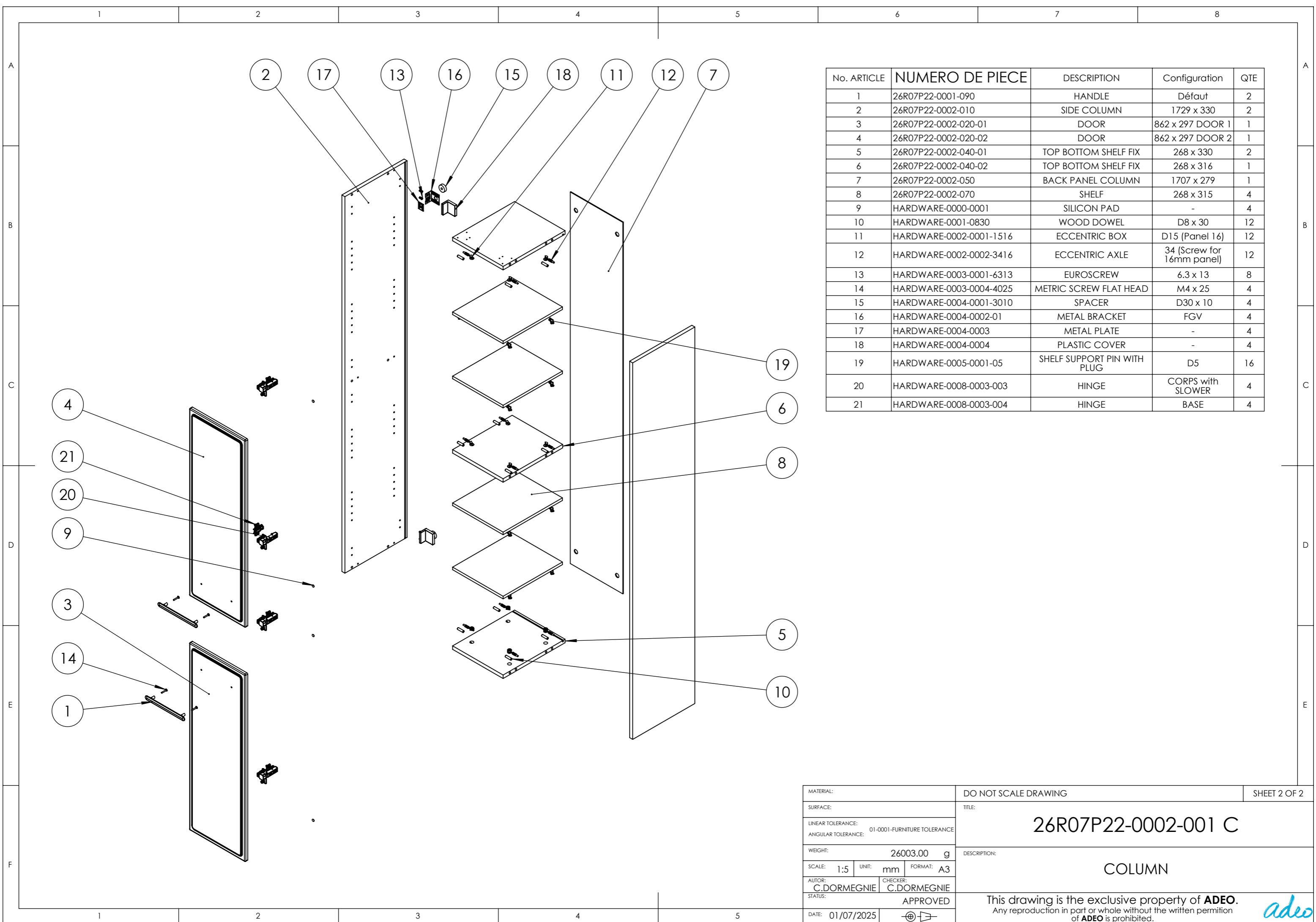

No. ARTICLE	NUMERO DE PIECE	DESCRIPTION	Configuration	QTE
1	26R07P22-0001-090	HANDLE	Défaut	2
2	26R07P22-0002-010	SIDE COLUMN	1729 x 330	2
3	26R07P22-0002-020-01	DOOR	862 x 297 DOOR 1	1
4	26R07P22-0002-020-02	DOOR	862 x 297 DOOR 2	1
5	26R07P22-0002-040-01	TOP BOTTOM SHELF FIX	268 x 330	2
6	26R07P22-0002-040-02	TOP BOTTOM SHELF FIX	268 x 316	1
7	26R07P22-0002-050	BACK PANEL COLUMN	1707 x 279	1
8	26R07P22-0002-070	SHELF	268 x 315	4
9	HARDWARE-0000-0001	SILICON PAD	-	4
10	HARDWARE-0001-0830	WOOD DOWEL	D8 x 30	12
11	HARDWARE-0002-0001-1516	ECCENTRIC BOX	D15 (Panel 16)	12
12	HARDWARE-0002-0002-3416	ECCENTRIC AXLE	34 (Screw for 16mm panel)	12
13	HARDWARE-0003-0001-6313	EUROSCREW	6.3 x 13	8
14	HARDWARE-0003-0004-4025	METRIC SCREW FLAT HEAD	M4 x 25	4
15	HARDWARE-0004-0001-3010	SPACER	D30 x 10	4
16	HARDWARE-0004-0002-01	METAL BRACKET	FGV	4
17	HARDWARE-0004-0003	METAL PLATE	-	4
18	HARDWARE-0004-0004	PLASTIC COVER	-	4
19	HARDWARE-0005-0001-05	SHELF SUPPORT PIN WITH PLUG	D5	16
20	HARDWARE-0008-0003-003	HINGE	CORPS with SLOWER	4
21	HARDWARE-0008-0003-004	HINGE	BASE	4

MATERIAL:	DO NOT SCALE DRAWING	SHEET 2 OF 2
SURFACE:	TITLE:	26R07P22-0002-001 C
LINEAR TOLERANCE: ANGULAR TOLERANCE: 01-0001-FURNITURE TOLERANCE	DESCRIPTION:	
WEIGHT: 26003.00 g	COLUMN	
SCALE: 1:5 UNIT: mm FORMAT: A3	This drawing is the exclusive property of <b>ADEO</b> . Any reproduction in part or whole without the written permission of <b>ADEO</b> is prohibited.	
AUTOR: C.DORMEGNIE CHECKER: C.DORMEGNIE		
STATUS: APPROVED	DATE: 01/07/2025	

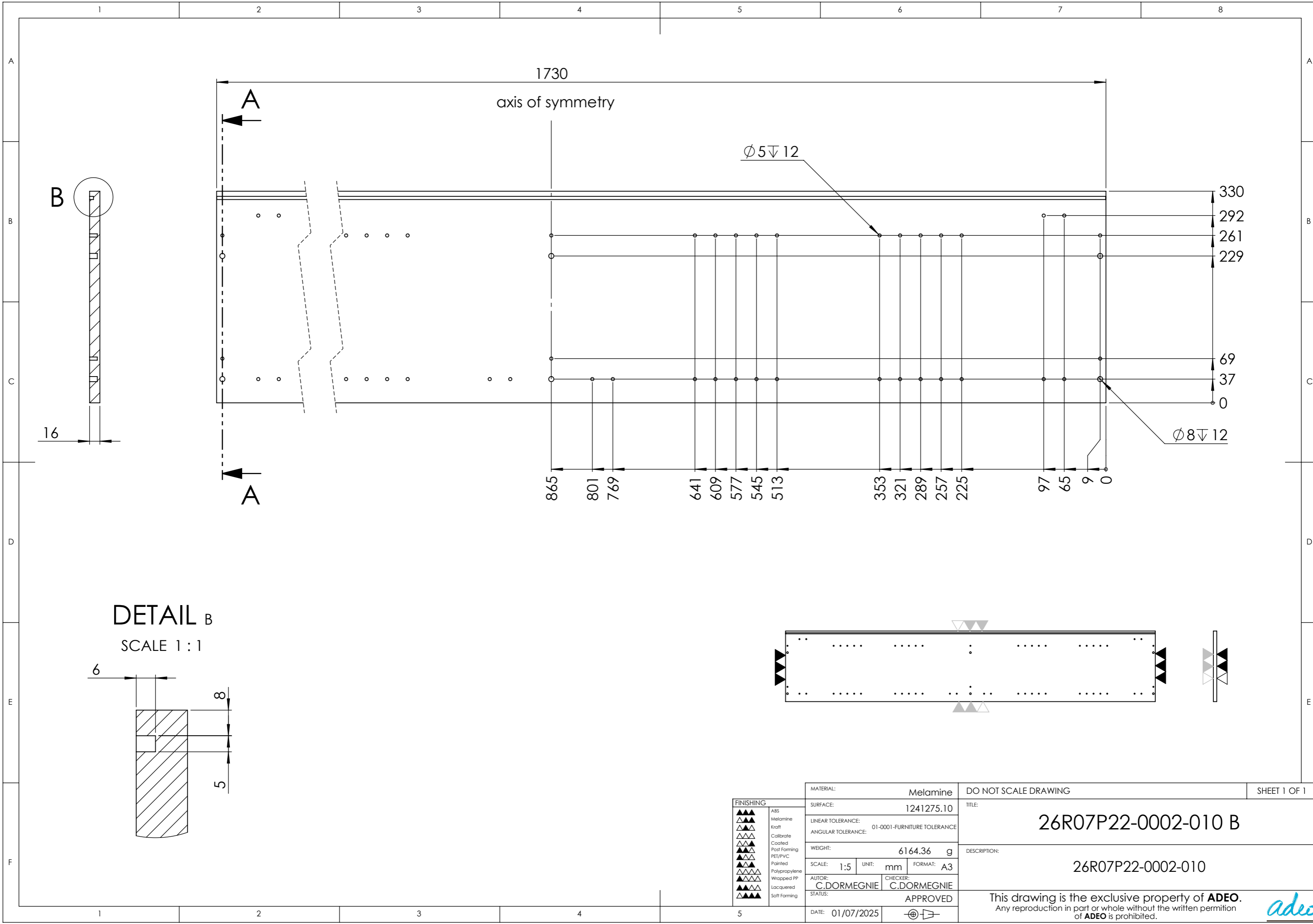

<b>FINISHING</b> 	MATERIAL:	Melamine	DO NOT SCALE DRAWING	SHEET 1 OF 1
	SURFACE:	1241275.10	TITLE:	26R07P22-0002-010 B
	LINEAR TOLERANCE:	01-0001-FURNITURE TOLERANCE	DESCRIPTION:	26R07P22-0002-010
	ANGULAR TOLERANCE:			
	WEIGHT:	6164.36 g		
	SCALE:	1:5	UNIT:	mm
			FORMAT:	A3
	AUTOR:	C.DORMEGNIE	CHECKER:	C.DORMEGNIE
	STATUS:	APPROVED		
	DATE:	01/07/2025		

This drawing is the exclusive property of **ADEO**. Any reproduction in part or whole without the written permission of **ADEO** is prohibited.

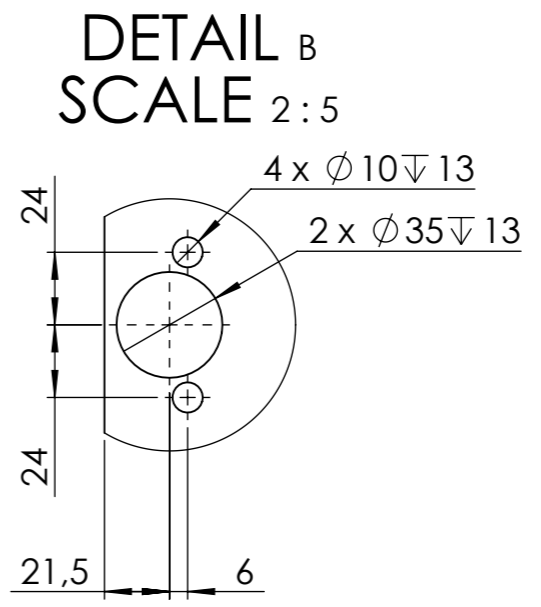
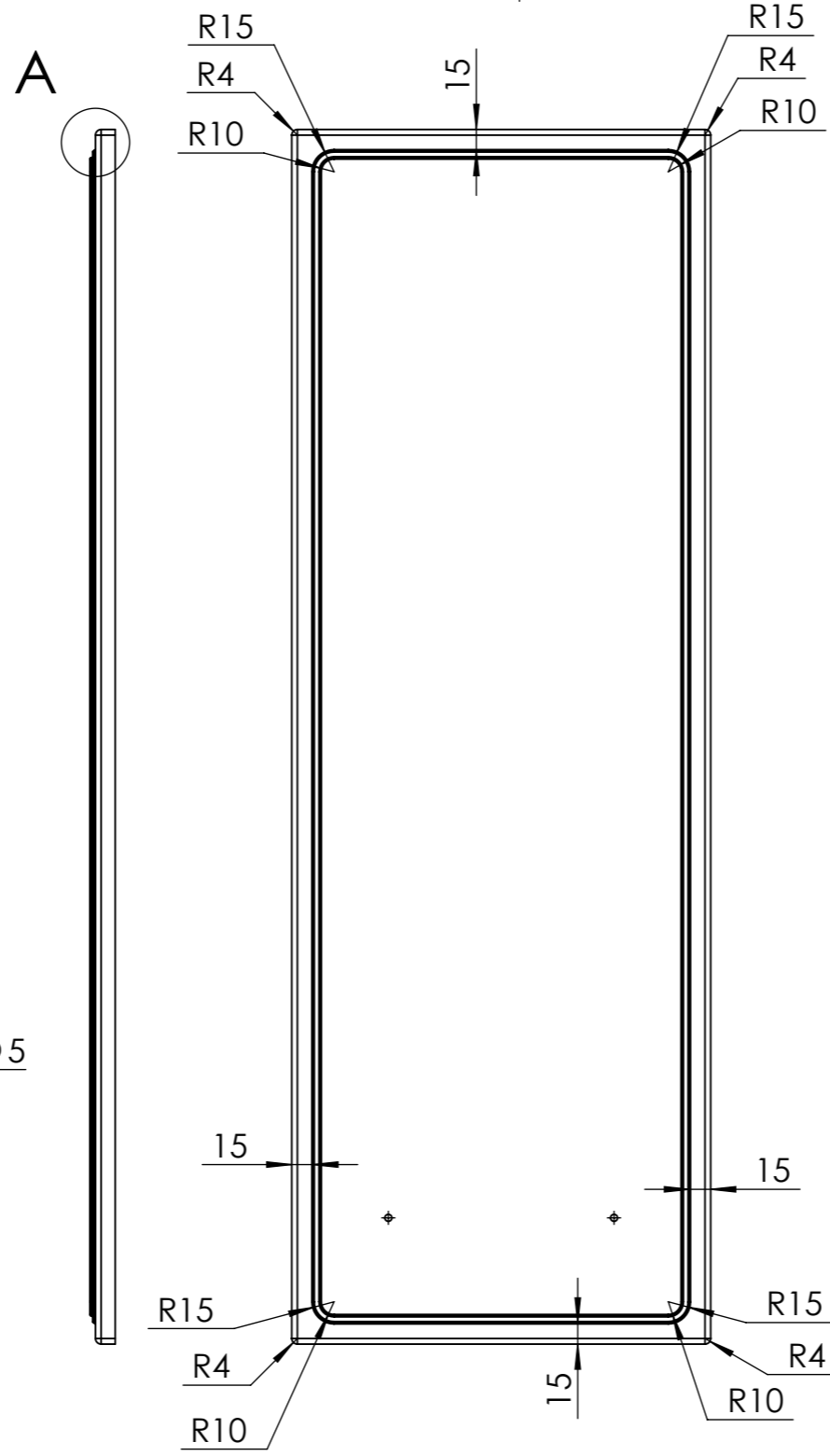
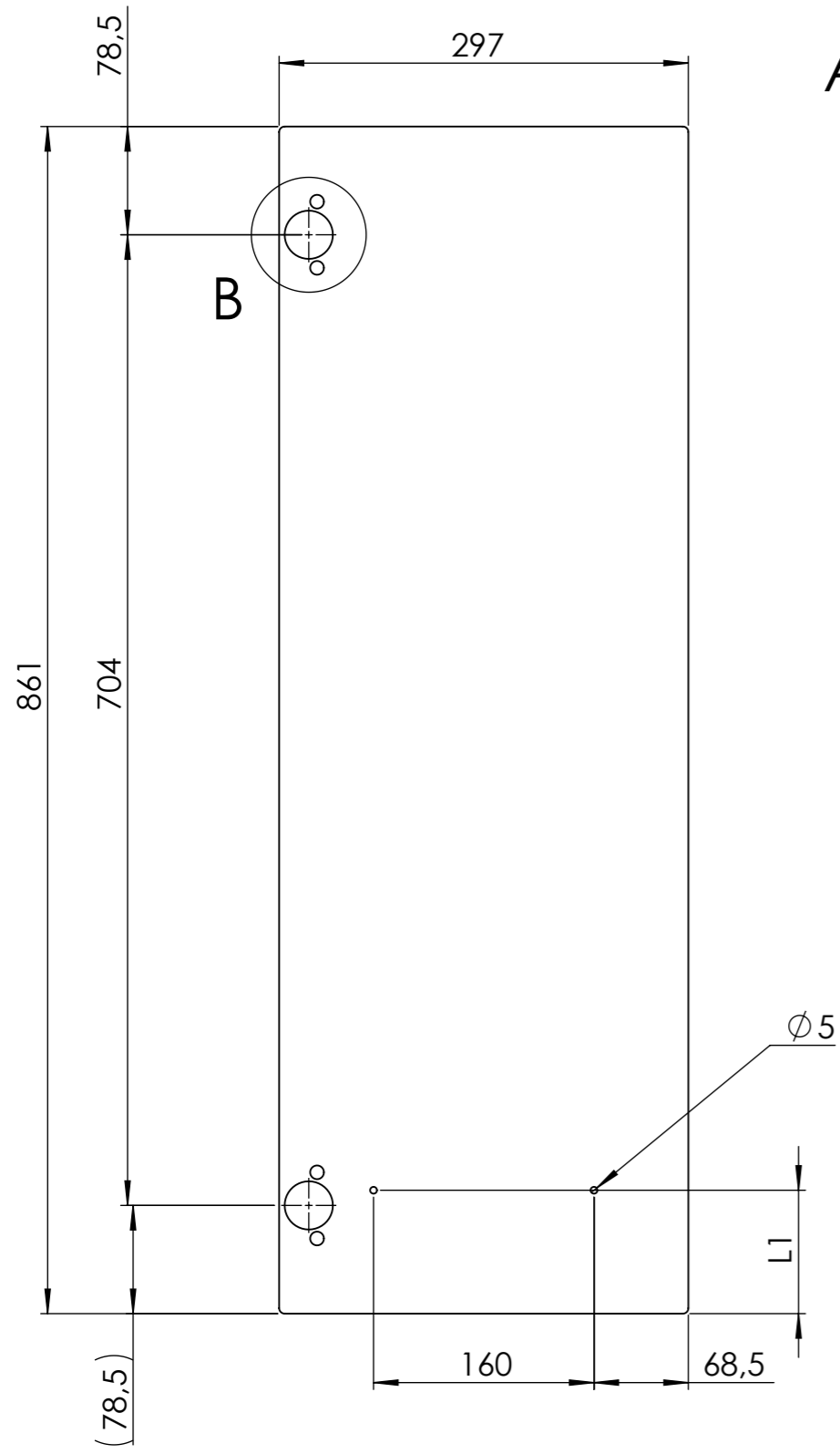

26R07P22-0002-020-02

26R07P22-0002-020-01

DETAIL A  
SCALE 1:1

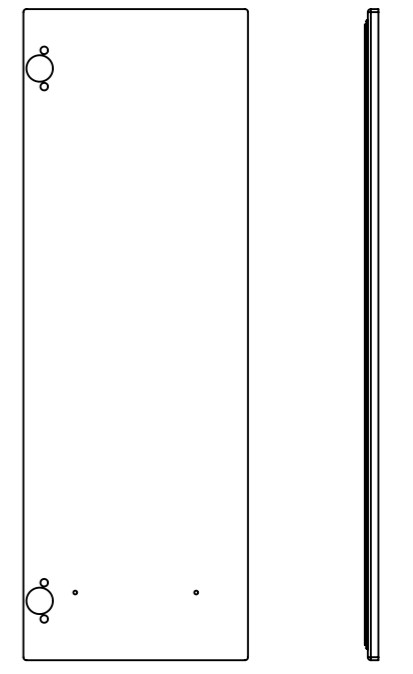
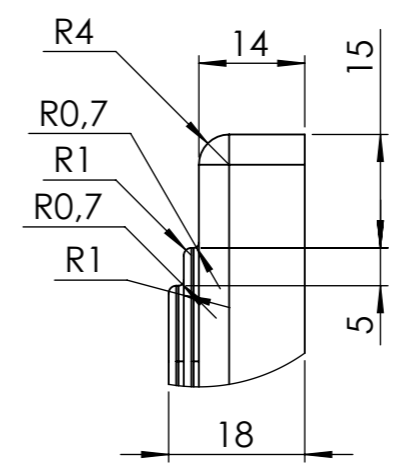

REF.	L1
26R07P22-0002-020-01	89,5
26R07P22-0002-020-02	771,5

FINISHING	
▲▲▲▲	ABS
▲▲▲▲	Melamine
▲▲▲▲	Kraft
▲▲▲▲	Calibrate
▲▲▲▲	Coated
▲▲▲▲	Post Forming
▲▲▲▲	PET/PVC
▲▲▲▲	Painted
▲▲▲▲	Polypropylene
▲▲▲▲	Wrapped PP
▲▲▲▲	Lacquered
▲▲▲▲	Soft Forming

MATERIAL:	Melamine	DO NOT SCALE DRAWING	SHEET 1 OF 1
SURFACE:	550215.95	TITLE:	26R07P22-0002-020 D
LINEAR TOLERANCE:		DESCRIPTION:	26R07P22-0002-020-01 26R07P22-0002-020-02
ANGULAR TOLERANCE:	01-0001-FURNITURE TOLERANCE		
WEIGHT:	2996.66 g		
SCALE:	1:5	UNIT:	mm
		FORMAT:	A3
AUTOR:	C.DORMEGNIE	CHECKER:	C.DORMEGNIE
STATUS:	APPROVED		
DATE:	01/07/2025		
This drawing is the exclusive property of <b>ADEO</b> . Any reproduction in part or whole without the written permission of <b>ADEO</b> is prohibited.			



DETAIL A  
SCALE 1:1

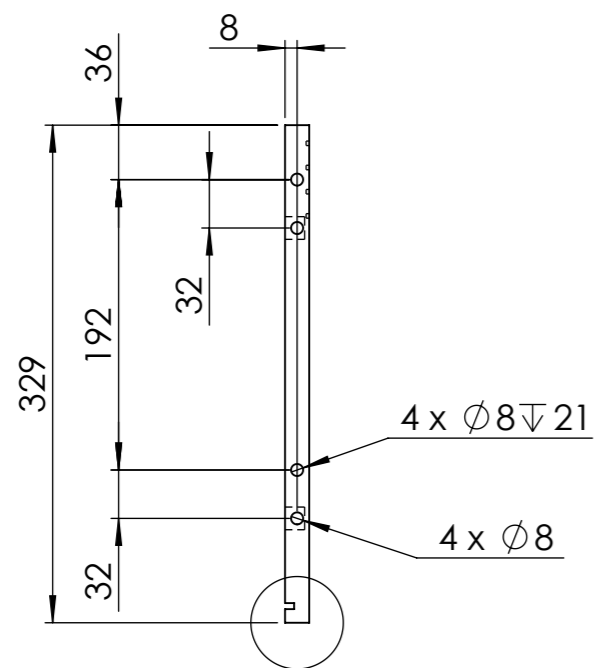
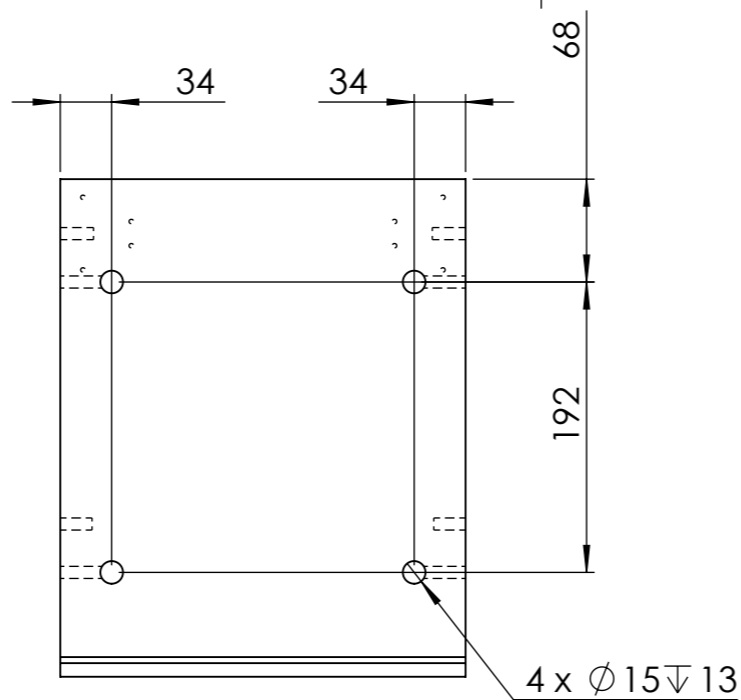
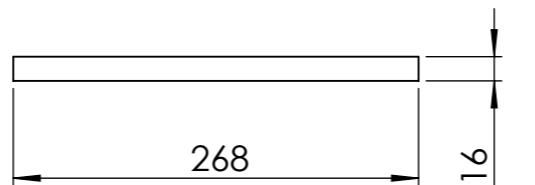
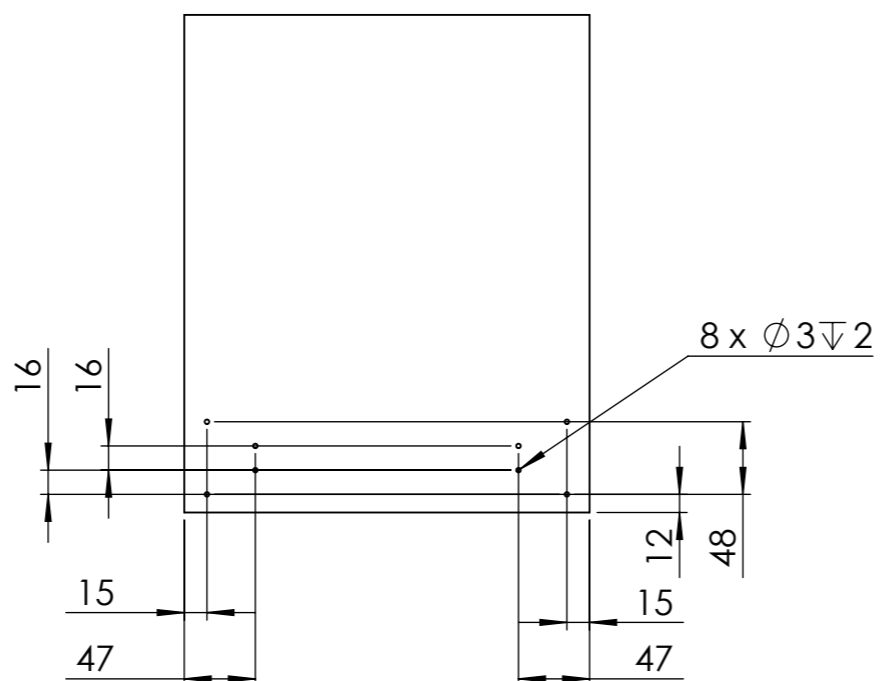
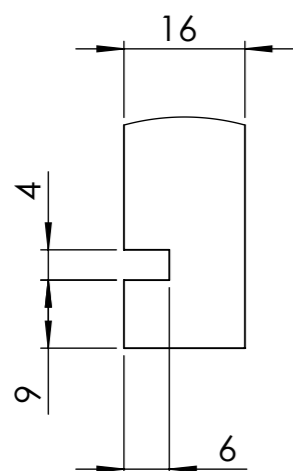

A

26R07P22-0002-040-01

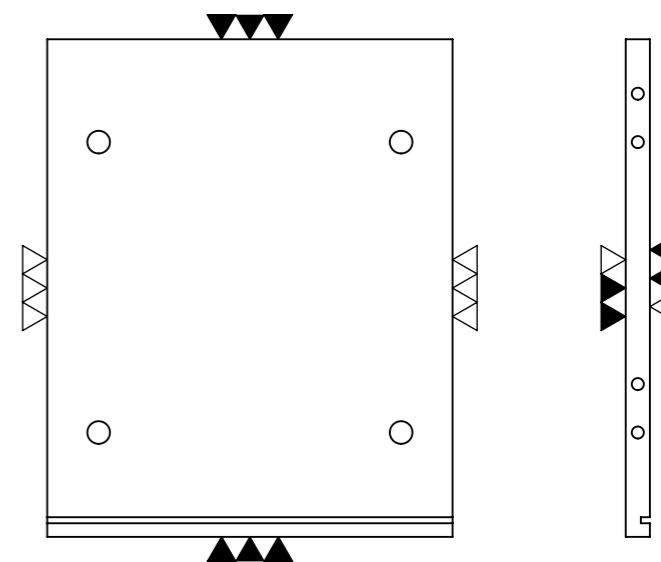
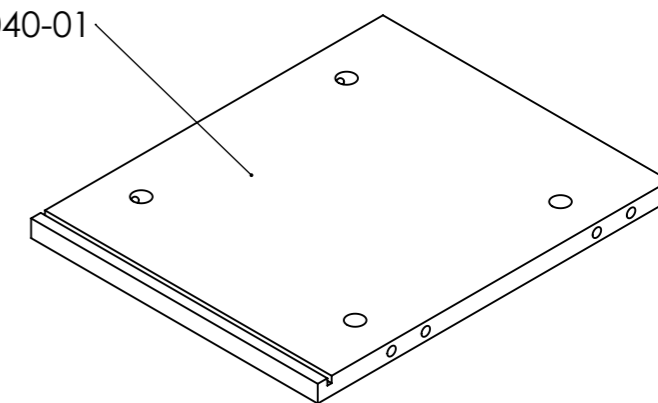

<b>FINISHING</b> ABS Melamine Kraft Calbrate Coated Post Forming PET/PVC Painted Polypropylene Wrapped PP Lacquered Soft Forming	MATERIAL:	Melamine	DO NOT SCALE DRAWING	SHEET 1 OF 2		
	SURFACE:	205689.44	TITLE:	26R07P22-0002-040 B		
	LINEAR TOLERANCE:	01-0001-FURNITURE TOLERANCE	DESCRIPTION:	26R07P22-0002-040-01		
	ANGULAR TOLERANCE:					
	WEIGHT:	942.01 g				
	SCALE:	1:10	UNIT:	mm	FORMAT:	A3
	AUTOR:	C.DORMEGNIE	CHECKER:	C.DORMEGNIE		
	STATUS:	APPROVED				
	DATE:	02/07/2025				
			This drawing is the exclusive property of <b>ADEO</b> . Any reproduction in part or whole without the written permission of <b>ADEO</b> is prohibited.			



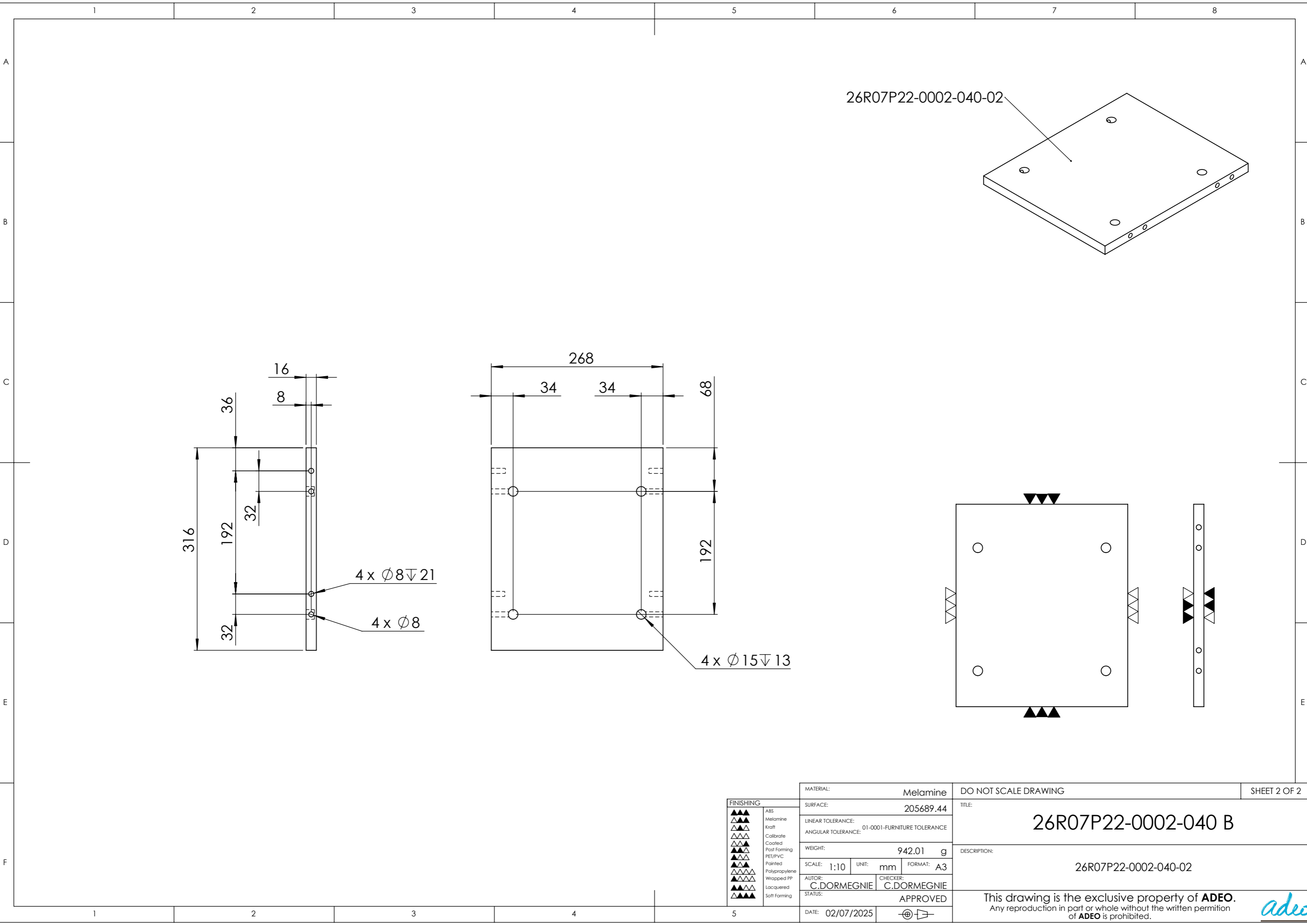

26R07P22-0002-040-02

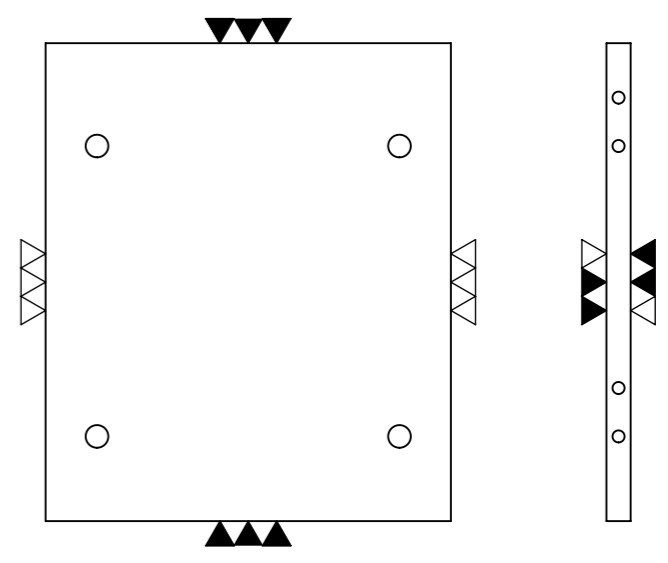
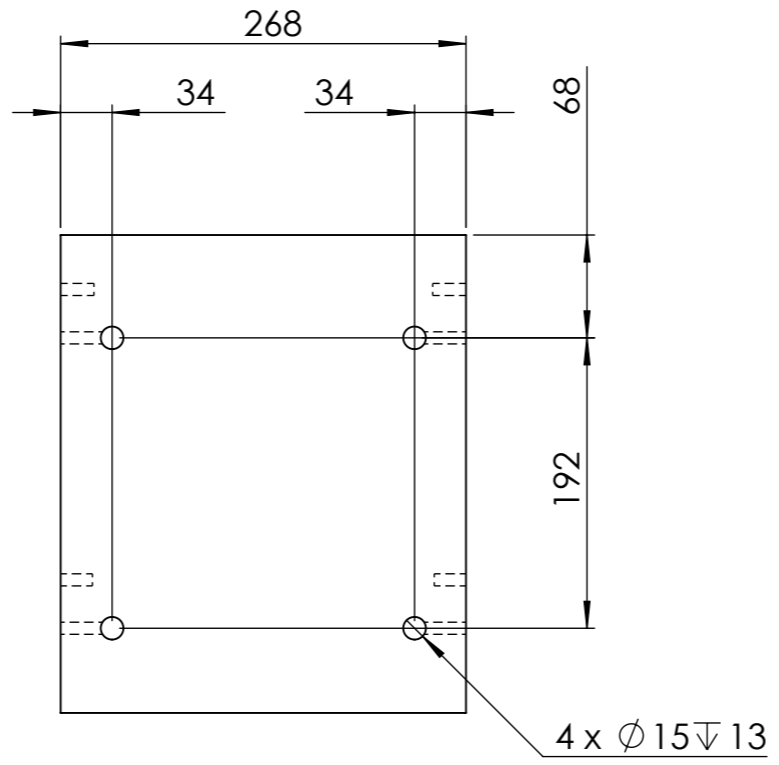
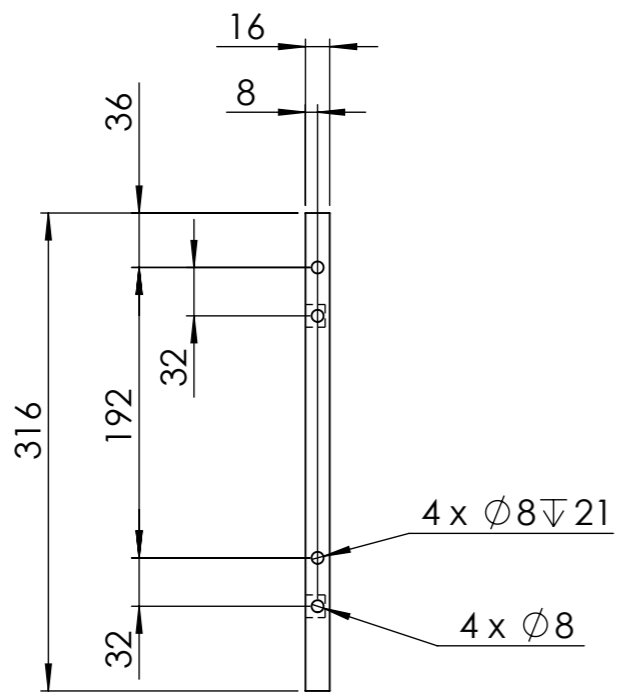

FINISHING	
▲▲▲▲	ABS
▲▲▲▲	Melamine
▲▲▲▲	Kraft
▲▲▲▲	Calibrate
▲▲▲▲	Coated
▲▲▲▲	Post Forming
▲▲▲▲	PET/PVC
▲▲▲▲	Painted
▲▲▲▲	Polypropylene
▲▲▲▲	Wrapped PP
▲▲▲▲	Lacquered
▲▲▲▲	Soft Forming

MATERIAL:		Melamine	
SURFACE:		205689.44	
LINEAR TOLERANCE:		01-0001-FURNITURE TOLERANCE	
ANGULAR TOLERANCE:			
WEIGHT:		942.01 g	
SCALE: 1:10	UNIT: mm	FORMAT: A3	
AUTOR: C.DORMEGNIE	CHECKER: C.DORMEGNIE		
STATUS:		APPROVED	
DATE: 02/07/2025			

DO NOT SCALE DRAWING		SHEET 2 OF 2	
TITLE: <b>26R07P22-0002-040 B</b>			
DESCRIPTION: 26R07P22-0002-040-02			
This drawing is the exclusive property of <b>ADEO</b> . Any reproduction in part or whole without the written permission of <b>ADEO</b> is prohibited.			



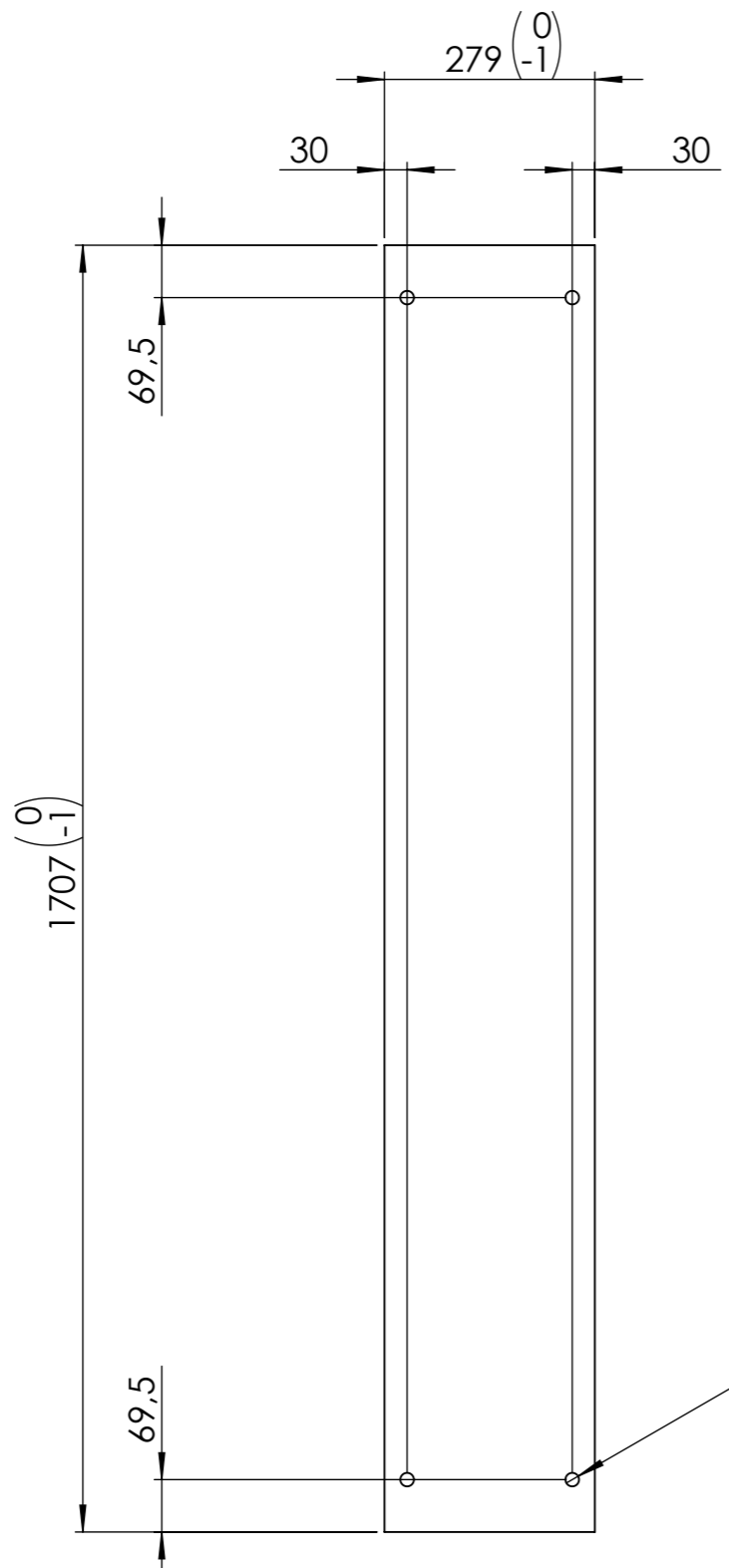

26R07P22-0002-050

4 x Ø 18

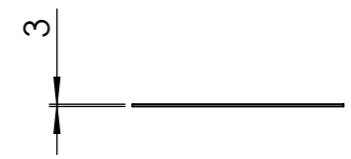
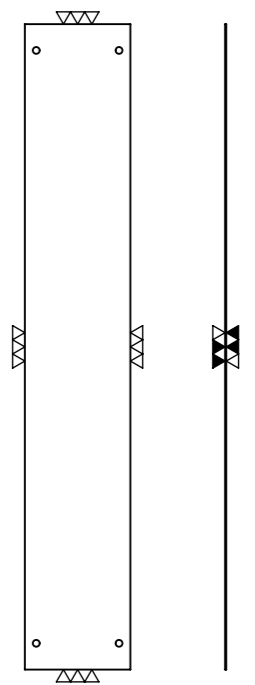
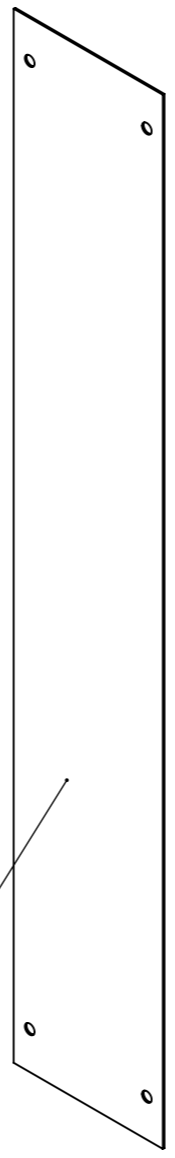

FINISHING	
▲▲▲▲	ABS
▲▲▲▲	Melamine
▲▲▲▲	Kraft
▲▲▲▲	Calibrate
▲▲▲▲	Coated
▲▲▲▲	Post Forming
▲▲▲▲	PET/PVC
▲▲▲▲	Painted
▲▲▲▲	Polypropylene
▲▲▲▲	Wrapped PP
▲▲▲▲	Lacquered
▲▲▲▲	Soft Forming

MATERIAL: Matériau <non spécifié>		
SURFACE: 963064.83		
LINEAR TOLERANCE: 01-0001-FURNITURE TOLERANCE		
ANGULAR TOLERANCE:		
WEIGHT: 1425.71 g		
SCALE: 1:10	UNIT: mm	FORMAT: A3
AUTOR: C.DORMEGNIE	CHECKER: C.DORMEGNIE	
STATUS: APPROVED		
DATE: 14/10/2024		

DO NOT SCALE DRAWING	SHEET 1 OF 1
TITLE: 26R07P22-0002-050 A	
DESCRIPTION: 26R07P22-0002-050	
This drawing is the exclusive property of <b>ADEO</b> . Any reproduction in part or whole without the written permission of <b>ADEO</b> is prohibited.	



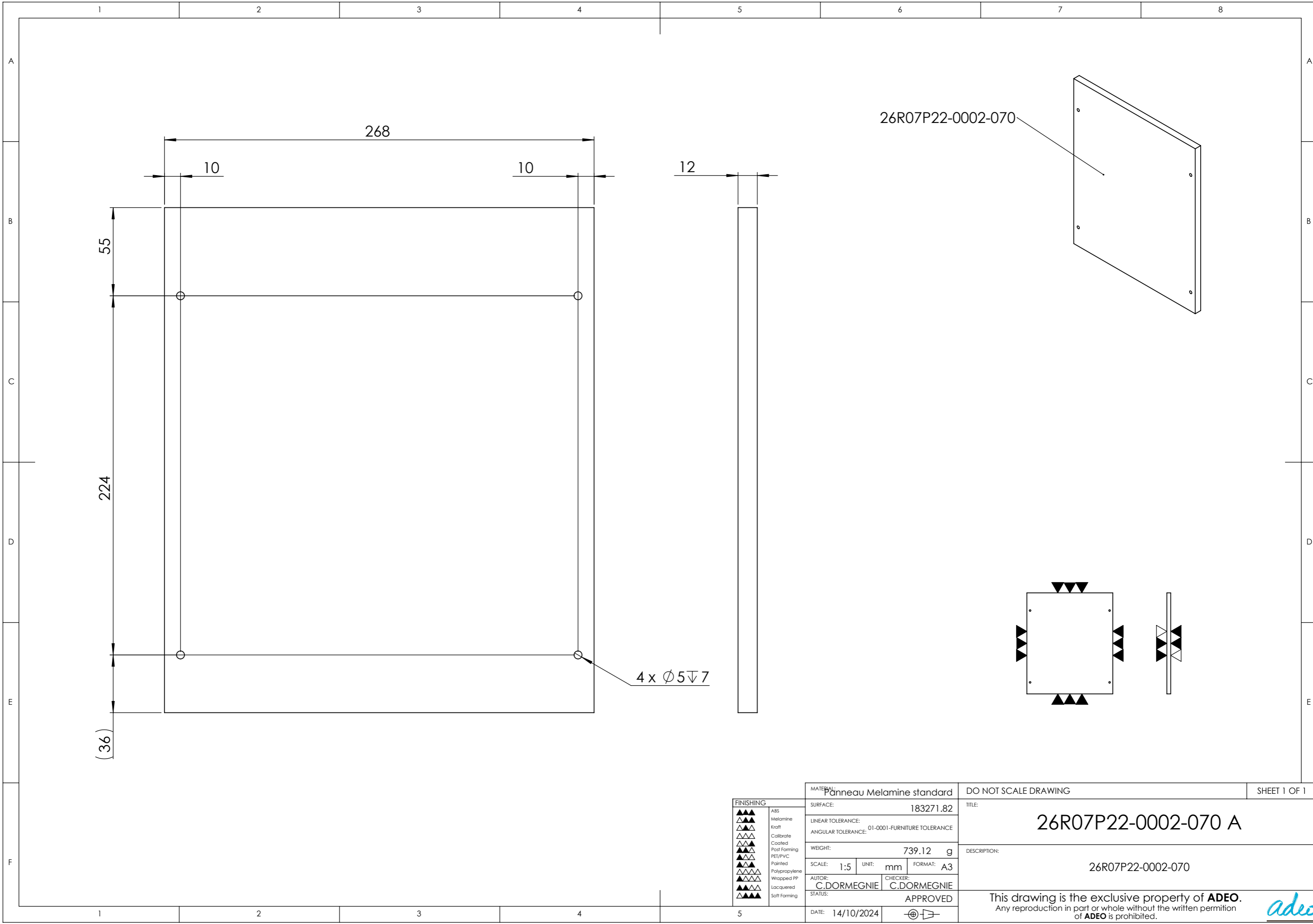

26R07P22-0002-070

268

10

10

12

55

224

(36)

4 x  $\varnothing 5 \nabla 7$

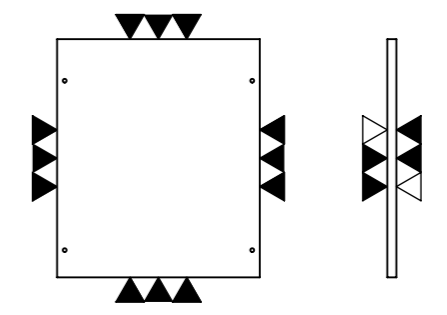

<b>FINISHING</b> 	MATERIAL: Panneau Melamine standard	DO NOT SCALE DRAWING	SHEET 1 OF 1
	SURFACE: 183271.82	TITLE:	26R07P22-0002-070 A
	LINEAR TOLERANCE: 01-0001-FURNITURE TOLERANCE	DESCRIPTION:	
	WEIGHT: 739.12 g	SCALE: 1:5 UNIT: mm FORMAT: A3	26R07P22-0002-070
	AUTOR: C.DORMEGNIE	CHECKER: C.DORMEGNIE	This drawing is the exclusive property of <b>ADEO</b> . Any reproduction in part or whole without the written permission of <b>ADEO</b> is prohibited.
STATUS: APPROVED	DATE: 14/10/2024		



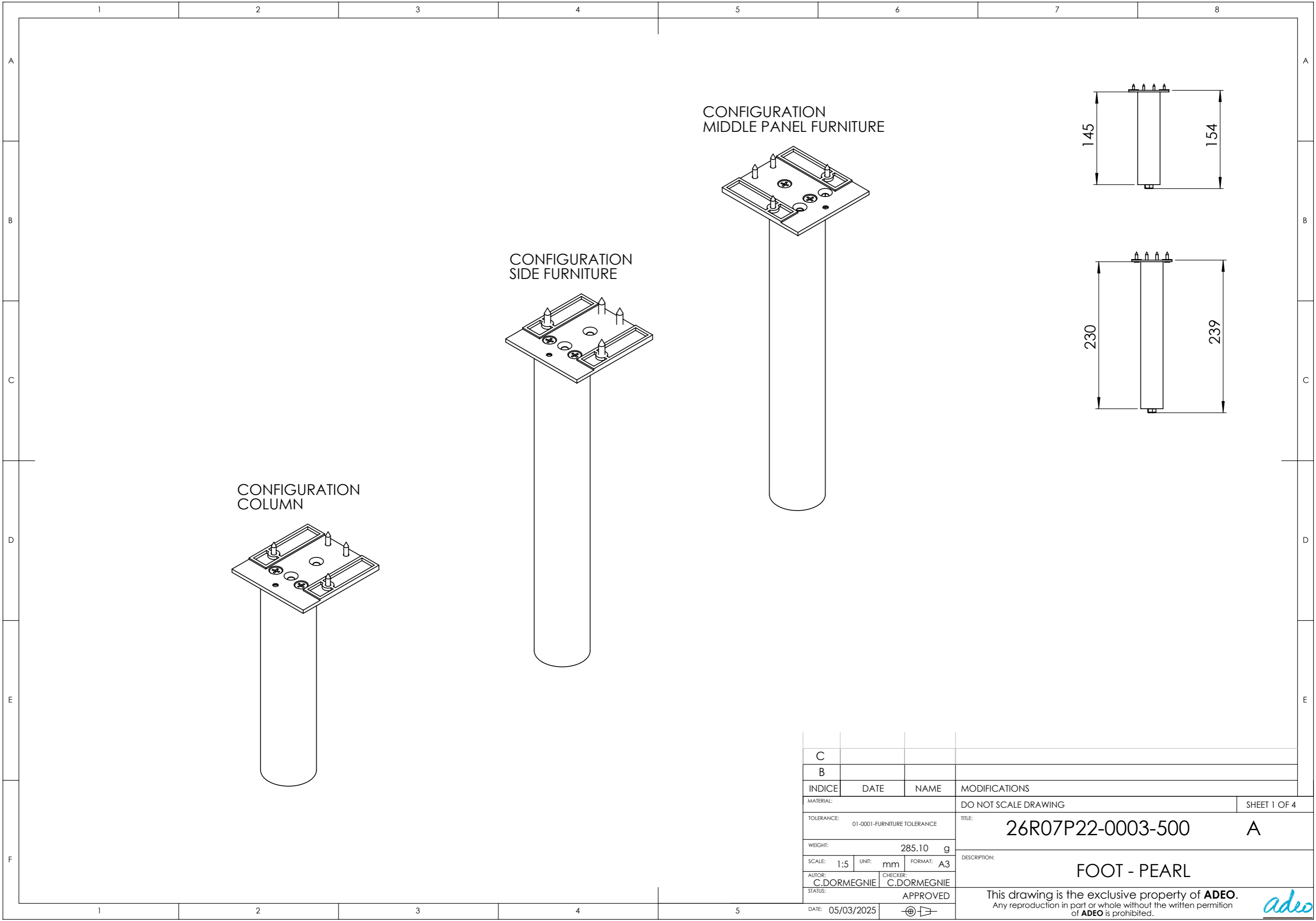

CONFIGURATION  
MIDDLE PANEL FURNITURE

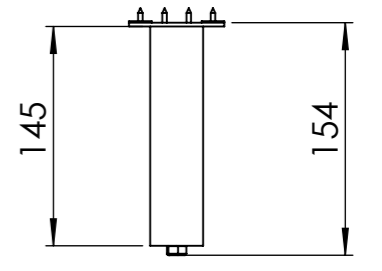

CONFIGURATION  
SIDE FURNITURE

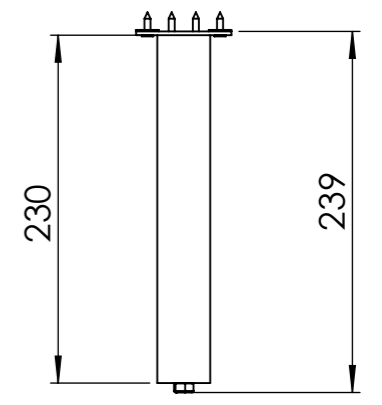
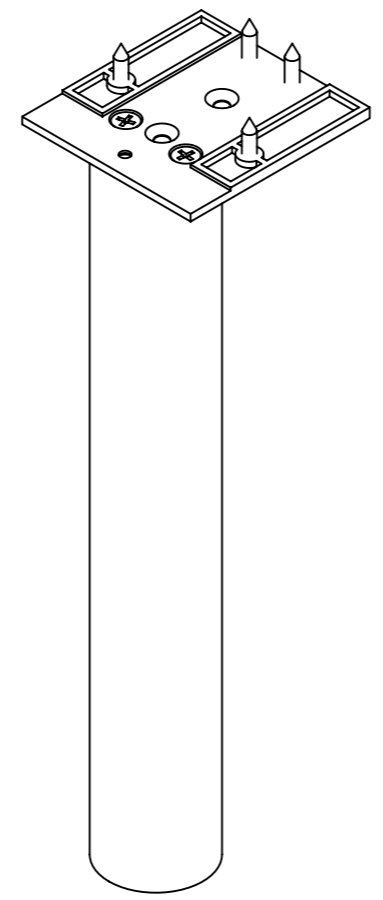

CONFIGURATION  
COLUMN

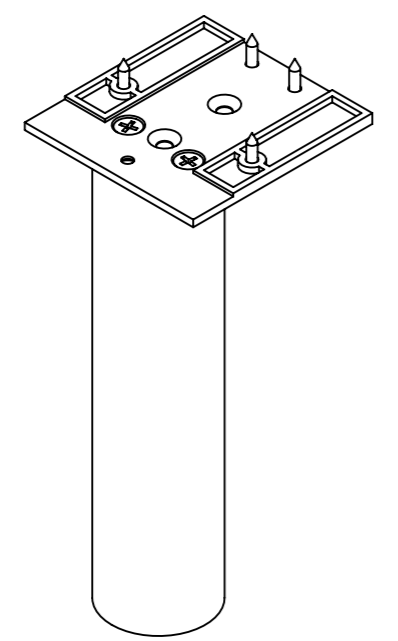

C			
B			
INDICE	DATE	NAME	MODIFICATIONS
MATERIAL:		DO NOT SCALE DRAWING	
TOLERANCE: 01-0001-FURNITURE TOLERANCE		TITLE: 26R07P22-0003-500	
WEIGHT: 285.10 g		SHEET 1 OF 4	
SCALE: 1:5	UNIT: mm	FORMAT: A3	DESCRIPTION: FOOT - PEARL
AUTOR: C.DORMEGNIE	CHECKER: C.DORMEGNIE	APPROVED	
DATE: 05/03/2025			
This drawing is the exclusive property of <b>ADEO</b> . Any reproduction in part or whole without the written permission of <b>ADEO</b> is prohibited.			

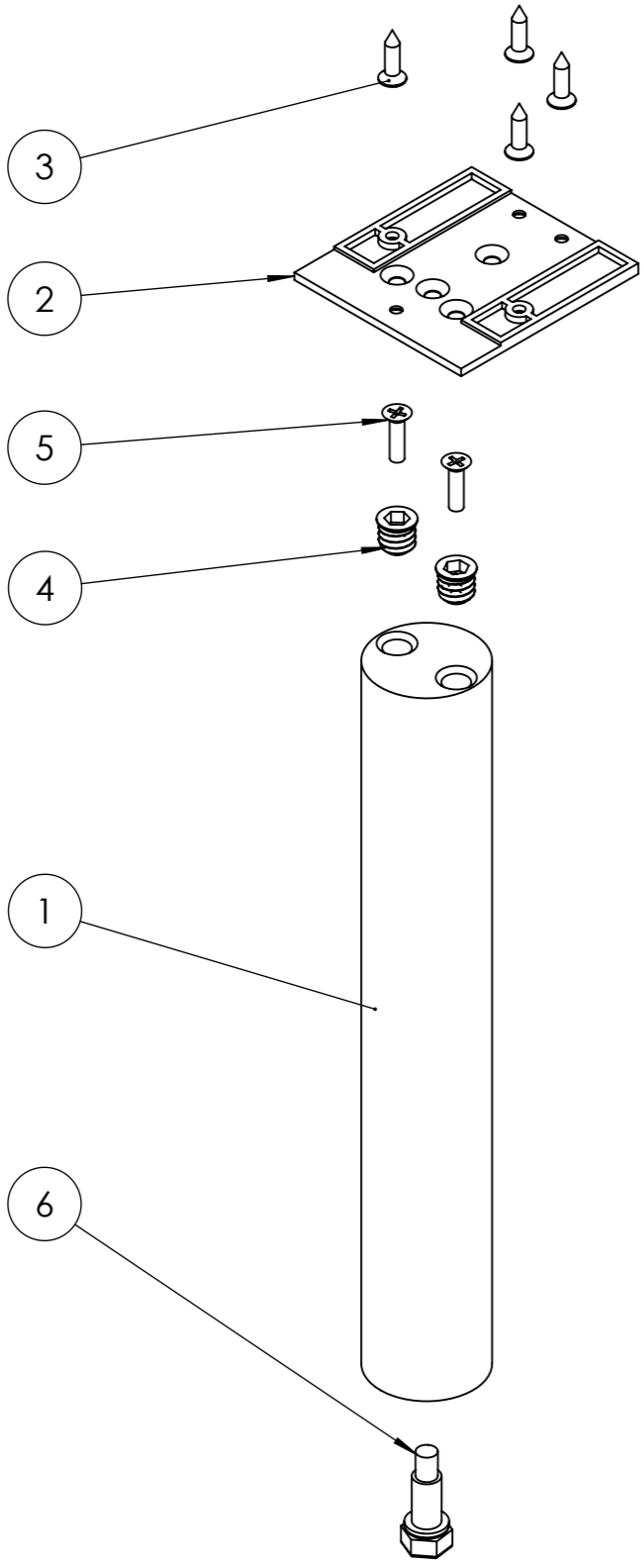
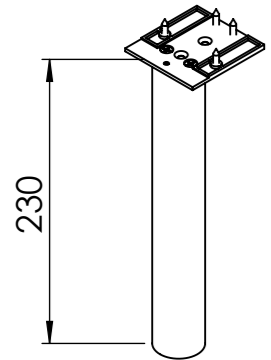

No. ARTICLE	NUMERO DE PIECE	DESCRIPTION	Configuration	QTE
1	26R07P22-0003-500-01	Foot	FURNITURE	1
2	26R07P22-0003-501	SUPPORT	Default	1
3	HARDWARE-0003-0002-4016	WOOD SCREW COUNTERSUNK	4 x 16	4
4	HARDWARE-0003-0008	INSERT	-	2
5	HARDWARE-0003-0013-4015	METRIC SCEW COUNTERSUNK	M4 x 15	2
6	HARDWARE-0009-0001	FOOT ADJUSTABLE	Default	1

C			
B			
INDICE	DATE	NAME	MODIFICATIONS
MATERIAL:		DO NOT SCALE DRAWING	
TOLERANCE: 01-0001-FURNITURE TOLERANCE		SHEET 2 OF 4	
WEIGHT: 285.10 g		TITLE: 26R07P22-0003-500 A	
SCALE: 1:5	UNIT: mm	FORMAT: A3	DESCRIPTION: FOOT - PEARL
AUTOR: C.DORMEGNIE	CHECKER: C.DORMEGNIE	APPROVED	
STATUS:	DATE: 05/03/2025	This drawing is the exclusive property of ADEO. Any reproduction in part or whole without the written permission of ADEO is prohibited.	



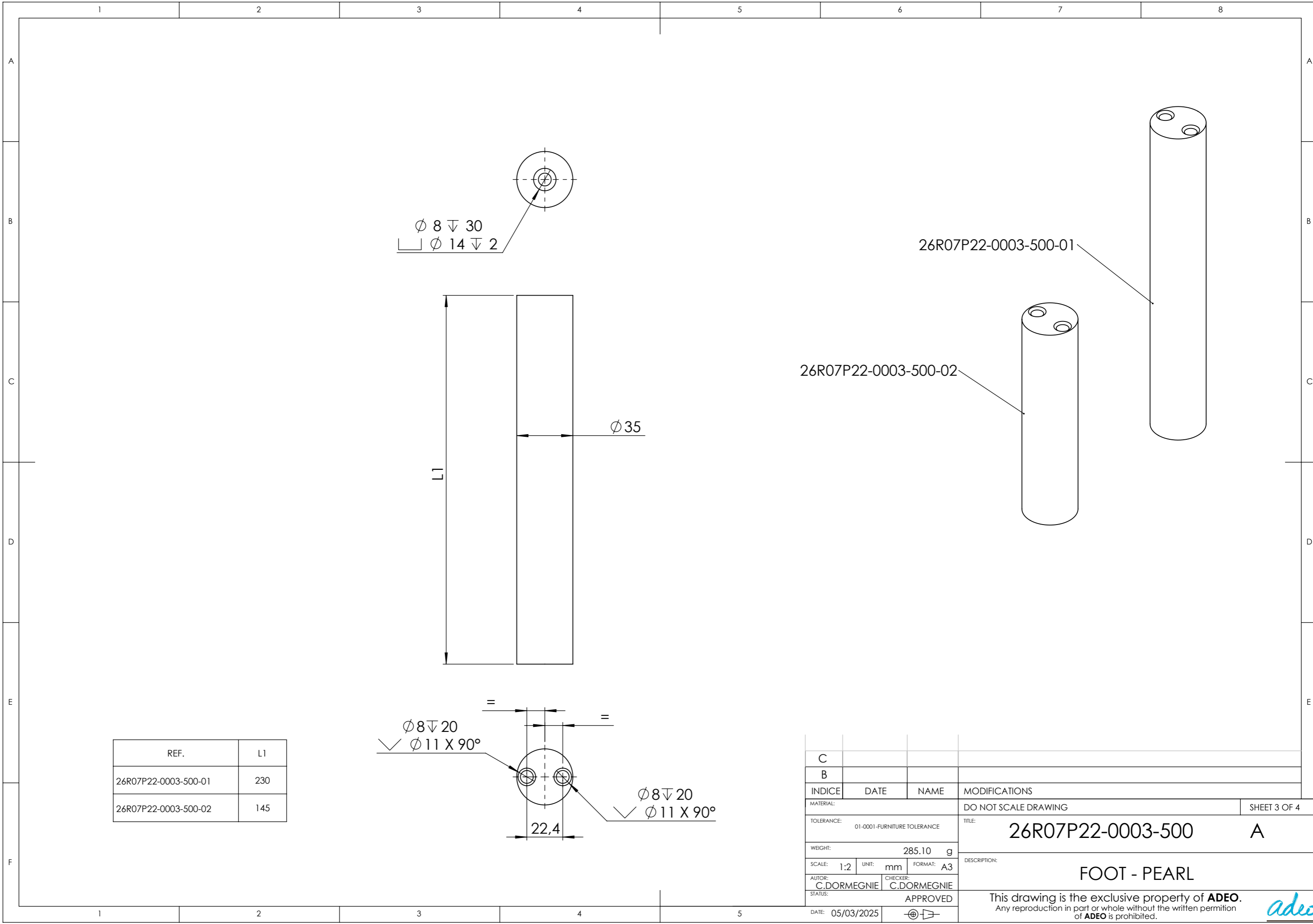

$\phi 8 \nabla 30$   
 $\phi 14 \nabla 2$

26R07P22-0003-500-01

26R07P22-0003-500-02

$\phi 35$

L1

$\phi 8 \nabla 20$   
 $\phi 11 \times 90^\circ$

$\phi 8 \nabla 20$   
 $\phi 11 \times 90^\circ$

22,4

REF.	L1
26R07P22-0003-500-01	230
26R07P22-0003-500-02	145

C			
B			
INDICE	DATE	NAME	MODIFICATIONS
MATERIAL:			DO NOT SCALE DRAWING
TOLERANCE:			TITLE:
01-0001-FURNITURE TOLERANCE			26R07P22-0003-500
WEIGHT:			SHEET 3 OF 4
285.10 g			A
SCALE:	UNIT:	FORMAT:	DESCRIPTION:
1:2	mm	A3	FOOT - PEARL
AUTOR:	CHECKER:	APPROVED	
C.DORMEGNIE	C.DORMEGNIE	This drawing is the exclusive property of <b>ADEO</b> . Any reproduction in part or whole without the written permission of <b>ADEO</b> is prohibited.	
DATE:	05/03/2025		

1 2 3 4 5 6 7 8

A

B

C

D

E

F

1 2 3 4 5

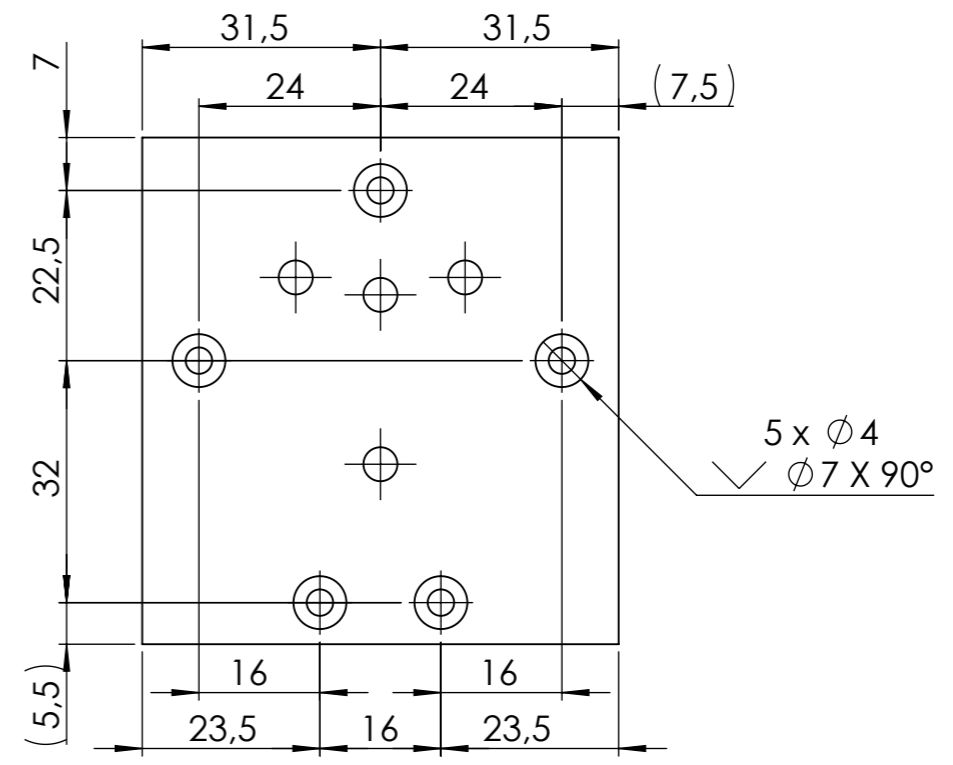
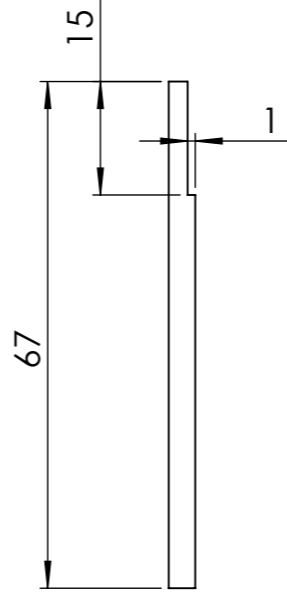
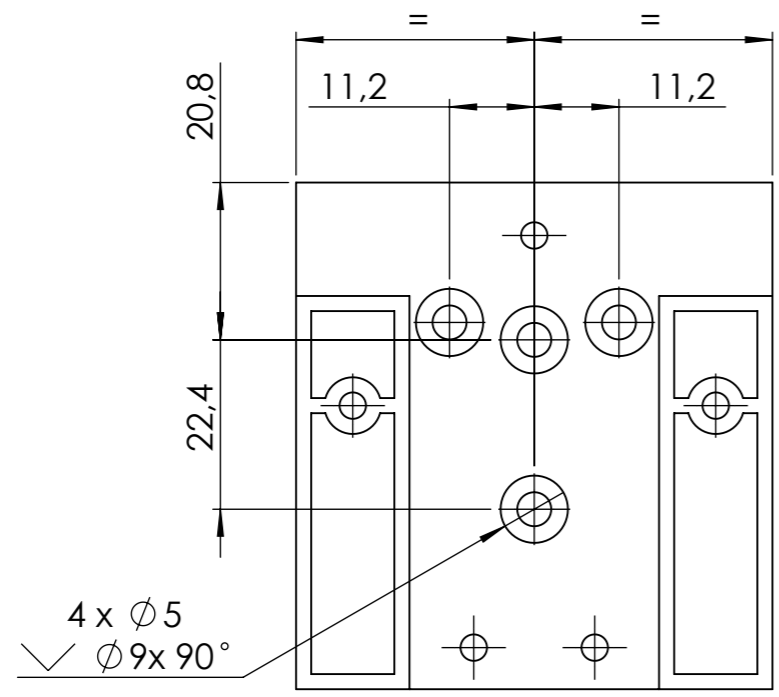
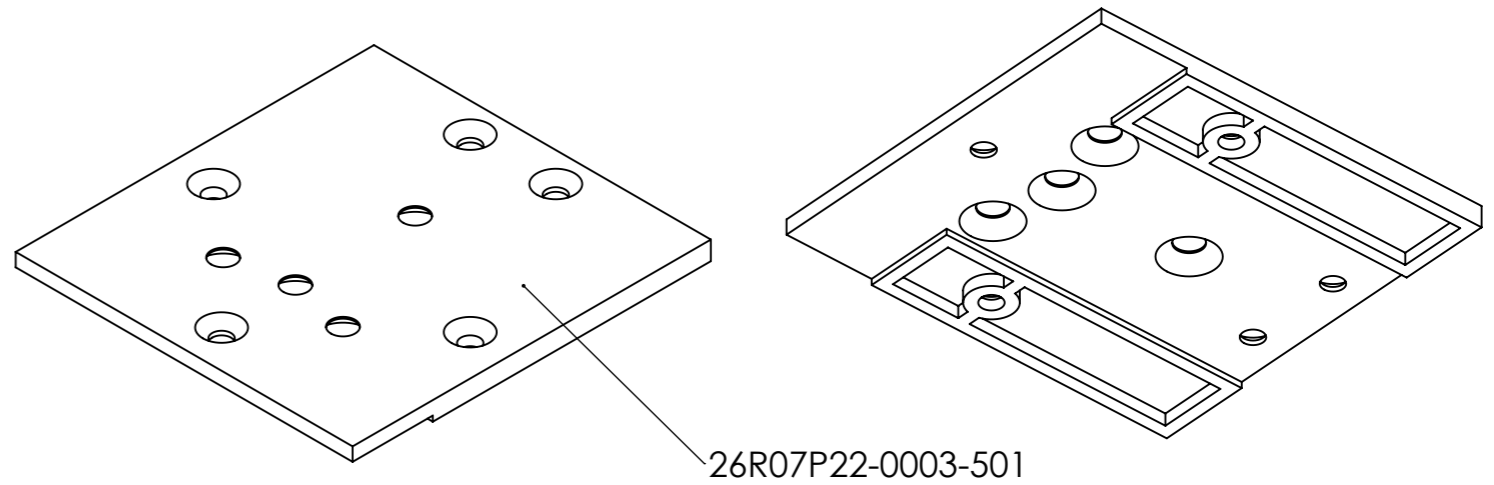
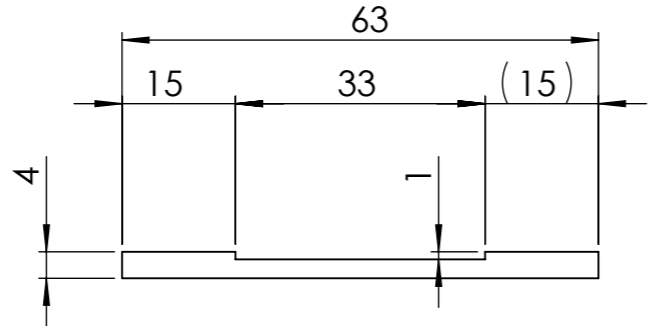

C			
B			
INDICE	DATE	NAME	MODIFICATIONS
MATERIAL:		DO NOT SCALE DRAWING	
TOLERANCE:		SHEET 4 OF 4	
01-0001-FURNITURE TOLERANCE		TITLE: 26R07P22-0003-500 A	
WEIGHT:		285.10 g	
SCALE:	1:1	UNIT:	mm
A3		DESCRIPTION: FOOT - PEARL	
AUTOR:	C.DORMEGNIE	CHECKER:	C.DORMEGNIE
STATUS:		APPROVED	
DATE: 05/03/2025			

This drawing is the exclusive property of ADEO. Any reproduction in part or whole without the written permission of ADEO is prohibited.

